The Times.

EIGHTH YEAR. LOS ANGELES, SATURDAY, FEBRUARY 23, 1889. PRICE: {Single Copies 5 Cents. By the Week, 5 Cents.

Cal State Library

"Times" Advertising Rates.

Line Schedule.

THE FOLLOWING ARE THE LINE rates charged for advertising in the LOS ANGELES TIMES, published every day in the year:

SMALL CLASSIFIED ADVERTISEMENTS, "Wanted," "For Sale," etc., 5 cents per Agate line for each insertion, or $1.00 per line per month, payable at the counter.

BY THE MONTH.

DISPLAYED ADVERTISEMENTS, in preferred or fixed positions, fifth or eighth pages, 3 cents per Nonpareil line for each insertion. Same, taking run of the paper, 2 1-2 cents per Nonpareil line for each insertion. Higher rates for shorter periods. One inch contains 12 Nonpareil lines; one column, 280 Nonpareil lines.

READING NOTICES, in leaded Nonpareil, per line, each insertion, 15 cents. Professional cards, per Agate line, 2 1-2 cents for each insertion. Marriages and deaths, free. Funeral notices, 15 cents per line.

MIRROR ADVERTISING RATES: Transients, per square, six lines, per week, $1.00. Regulars, per square, per month, $1.50. Professional cards, per line, per month, 25 cents. Reading notices, in Nonpareil, each insertion, per line, 15 cents.

Address, Telephone No. 29

THE TIMES-MIRROR COMPANY,
TIMES BUILDING,
N.E. cor. First and Fort sts., Los Angeles, Cal.

Amusements.

GRAND OPERA HOUSE.

H. C. WYATT ..... Lessee and Manager

ONE WEEK.

Commencing Monday, February 18.

Special Matinee Friday, Washington's Birthday. Regular Matinee Saturday.

Engagement of the distinguished tragedian, MR. FREDERICK

WARDE

Supported by an excellent company in selected repertory.

Monday and Thursday, "THE MOUNTEBANK."
Tuesday Evening, "DAMON AND PYTHIAS."
Wednesday and Friday, "WILLIAM TELL."
Friday Matinee, "VIRGINIUS."
Saturday Matinee, "GASTON CADOL."
Saturday Evening, "RICHARD III."

Popular Prices.

GRAND OPERA HOUSE.

H. C. WYATT ..... Lessee and Manager

SIX NIGHTS AND SATURDAY MATINEE.

Commencing Monday, February 25.

Appearance of the distinguished artiste, MME.

MODJESKA

And a dramatic company of unusual excellence.

Under the direction of Mr. Al Hayman.

A BRILLIANT REPERTORY.

Monday, February 25th, Modjeska's great success, "MARY STUART."

Tuesday ..... "AS YOU LIKE IT."
Wednesday ..... "ADRIENNE LECOUVREUR."
Thursday ..... "CAMILLE."
Friday ..... "CYMBELINE."
Saturday at 2, only Modjeska Matinee.
Saturday Evening ..... Farewell Performance.

Seats Now On Sale.

PRICES, 25c, 50c, 75c, $1 and $1.50.

LOS ANGELES THEATER.

H. C. WYATT ..... Lessee and Manager

ONE WEEK ONLY, COMMENCING

Sunday ..... February 24

SATURDAY MATINEE.

MR. AUGUSTIN DALY'S

Greatest New York Success

"A NIGHT OFF!"
"A NIGHT OFF!"

PRESENTED BY

A SUPERB CAST OF COMEDIANS!

AS PRODUCED AT

DALY'S THEATER, NEW YORK.

Prices, $1, 75c, 50c and 25c.

Matinee Prices, 25c and 50c.

ACADEMY OF MUSIC.

COMMENCING

Wednesday Evening ..... Feb. 20th.

GREATEST FREE SHOW ON EARTH!

BY THE

FOREPAUGH

MEDICINE COMPANY, TO CONTINUE FOR EIGHTEEN NIGHTS.

Moral, Interesting and Instructive

INDIAN WAR SONGS, DANCES,

SKETCHES, FARCES, DRAMAS,

ACROBATIC EXERCISES, ETC.

Admission Free to Everybody.

FREE LECTURE, by Dr. Rebecca H. Longshore, every afternoon, except Saturdays and Sundays, at 2:30 o'clock.

MATINEE SATURDAY AFTERNOON at 2:30 o'clock, for ladies and children. Admission to matinee, 10 cents.

SUNDAY NIGHT, a special attraction. MAY MOZART, in her celebrated dissolving panorama, entitled, "Around the World in 80 Minutes." Admission, 10 cents.

C. A. BURGESS & CO.

TURNVEREIN HALL,

ON

Tuesday ..... Feb. 26, 1889

GRAND CHARITY

BALL

Given annually under the auspices of the LADIES' BENEVOLENT SOCIETY.

BOARD OF MANAGERS:

Mrs. C. Ducommun ..... President
Mrs. C. L. Willis ..... } Vice-presidents
Mrs. Harris Newmark ..... }
Mrs. M. F. Woodward ..... Secretary
Mrs. I. W. Hellman ..... Treasurer

TRUSTEES:

Mrs. H. Bath, Mrs. M. Kraemer,
Mrs. S. Heilman, Mrs. H. McLellan,
Mrs. T. B. Clark, Mrs. C. Charnock,
Mrs. A. A. McDonell, Mrs. J. O. Wheeler.

PATRONESSES:

Mrs. Van Nuys, Baroness Rogniat,
Mrs. Plater, Mrs. Dr. de Szigethy,
Mrs. Stoneman, Mrs. Chas Ellis,
Mrs. W. W. Hoss, Mrs. Banning,
Mrs. J. Slauson, Mrs. D. McFarland,
Mrs. Bradbury, Mrs. C. Goodwin,
Mrs. A. Glassell, Mrs. J. F. Crank.

FLOOR MANAGER:

Dr. W. LeMoyne Wills.

TICKET, admitting gentleman and lady, $3. Tickets to be had at Heinzeman's drug store and of ladies of the society.

CALIFORNIA DIME MUSEUM AND THEATER.

THE POPULAR FAMILY RESORT.

N. MAIN ST., NEAR FIRST, LOS ANGELES.

DOYLE & ISAACS, Proprietors.

"A smile through tears is the rainbow of peace"

Week commencing Saturday, Feb'y. 9

MUSEUM: C. G. Lawler, tattooed Caucasian; Sig. Lorenzo, great equilibrist; Sancho, phenomenal dog; Prof. George Maddea, clever magician; Punch and Judy, the children's delight, etc.

THEATER — Billy Weston, musical genius; Geo. Thomas, versatile mimic; Mons. Bavvelle, Japanese juggler; Fox Bros., grotesque comedians; Burrell and Rhinehart, clever comiques; Miss Daisy Brooks, singing soubrette, etc.

Doors open from 10 a.m. to 10 p.m.

ADMISSION ..... TEN CENTS

Reserved Seats, 10c Extra

Special Notices.

PAT FARRELL HAS OPENED at 510 S. Fort st., next to postoffice, a new Confectionery and Bakery. He is prepared to fill all orders for parties, weddings, etc., on short notice. 3-7

Mrs. SEAL CURES ALL CHRONIC diseases; cures use of tobacco in any form. Liquor or opium; cure of tobacco guaranteed or no pay; sittings daily. No. 308 S. MAIN ST. 2-26

KING LEE & CO., MANUFACTURERS of Ladies' Underwear and Gents' shirts; Japanese Fancy Goods. 72 S. MAIN ST.

Special Notices.

MRS. Z. E. IRELAND WOULD respectfully announce to the ladies and gentlemen of Los Angeles that she has secured the agency for the Schultz German Compound Company, and is prepared to give the celebrated Saline Capcine Baths and Tripsis Treatment of the hair. Good work guaranteed. Rooms and good attendants. Try our method of treatment. Room 15, over POSTOFFICE. Hours: 2 to 9 p.m. 3-19

NEWSDEALERS AND SCHOOL directors: Scratch-pads for sale at this office. 7 inches by 9 inches, $4.00 per 100.
8 1-2 inches by 8 inches, $3.15 per 100.
4 inches by 5 1-2 inches, $1.75 per 100.

NOTICE TO LOT OWNERS—OWNers of lots at Rosecrans are respectfully invited to attend a meeting to be held in A.O.U.W. Hall, corner of Main and Laurel sts., TUESDAY, February 26th, at 7 P.M. 24

DR. CHAS. DE SZIGETHY HAS returned to the city, and has resumed his practice. Residence and office, 313 S. Main st. Telephone 1056.

ALL PERSONS TROUBLED WITH rheumatism in any form to use Hamony, the king of herbs; warranted to cure. For sale only at 143 E. FIRST ST., Los Angeles.

DENTAL OPERATIONS IN ALL branches performed at reasonable prices for good work. Rooms 6 and 7, 205 1-2 S. SPRING ST. 3-5

HARNESS AND SADDLES MANufactured by G. W. HAZARD, dealer in Whips, Robes, Collars, etc. 113 to 117 REQUENA ST.

EXCELSIOR STEAM LAUNDRY, office, 15 W. Second st; work called for and delivered to any part of the city. Telephone 807.

GASOLINE STOVES CLEANED and repaired. 204 S. MAIN ST., Los Angeles. Telephone 857. 3-15

Wants.

Wanted—Situations.

WANTED—SITUATION IN A PRIvate family, to do cooking and general housework; 15 years in California—Oakland and Sacramento. Address WING CHUNG, 17 W. Third st. 23

WANTED — A COMPETENT GIRL wishes place as cook or general housework. Call at second house from Pine, on GRAND AVE. 24

WANTED—SITUATION, BY YOUNG colored woman, to do general housework. Call cor. ELLIS AVE. AND THOMPSON ST. 25

WANTED—SITUATION, BY YOUNG woman, as cook or second girl, in a private family. 427 W. SIXTH ST. 25

WANTED—BY A GERMAN GIRL, A situation to do housework. Call at 921 W. FIRST ST. 24

WANTED—MAN AND WIFE, GOOD recommendations, want situation in family. Call or address 133 E. FOURTH ST. 24

WANTED — A YOUNG MARRIED woman desires a position as cook or general housework. Address V 75, TIMES OFFICE. 23

Wanted—Help.

WANTED—IF YOU WISH CHOICE selected help, male or female, call on or address MARTIN & CO., Employment Agents, 14½ E. First st., bet. Main and Los Angeles; the largest and best conducted agency in Southern California: Barber, city work; butter-maker, $35, etc.; 5 men waiters, hotel work; colored waiter, 3 milkers; man and wife for a country hotel.

LADIES' DEPARTMENT—Miss Marvin, Manager: House-girl, $20, etc.; house-girl for city, $20 and room; chambermaid; house-girl, $15 a month; waitress for small hotel, no experience required; woman cook for small hotel; 13 girl waiters for country hotel work, $20 and $25 a month, railroad fare paid. Call and leave your address. 23

WANTED—SALESMEN EVERYwhere for our adjustable Door Plates (can sell and deliver at once); four styles of Door Bells, metal and white enamel letters, house numbers, etc.; samples, circulars, etc., free. NEW YORK DOOR PLATE CO., Albany, N. Y. 24

WANTED—AGENTS BY THE BANKers' Alliance, issuing a combined life and accident policy within the reach of all. A sound, progressive corporation, managed by the best men in Los Angeles. Liberal terms to good men. Call on the secretary, second floor, PHILLIPS BLOCK. 27

WANTED — GIRL FROM 12 TO 16 years old, to assist in housework and take care of 18 months old boy. NO. 1 COURT CIRCLE. 24

WANTED—HELP SELECTED WITH great care; satisfaction guaranteed, at lower rates than anywhere in city. Room 15, DOWNEY BLOCK. 25

WANTED—100 MEN TO EAT AT THE GRAND CENTRAL HOTEL, 226 N. Main st. Board $4.50 per week, single meals 25 cents. No Chinese employed.

WANTED—CANVASSERS, AT ONCE, to work for two weeks in the city; liberal pay and good chance for live man to make money. Address RUSTLER, Times office. 23

WANTED — AT ONCE, GIRL OR woman for housework, at 25 E. SECOND ST. 23

WANTED — CANVASSERS. CALL at rooms 7 and 8, 121 S. SPRING ST. 3-22

WANTED—A GOOD LADY CANVASSer. BANCROFT'S, Panorama building.

Wanted—Real Estate.

WANTED — TO PURCHASE RESIdence property on Pearl, Figueroa, Washington or Jefferson sts., for cash; no agents need apply. Address V 78, TIMES OFFICE. 24

WANTED—IF YOU HAVE REAL ESTate for sale at a bargain, call to see T. B. McDONALD, rooms 8 and 9, Wilson building, corner of Spring and First sts. 3-20

WANTED—HOUSE WITH 4 OR 5 rooms and lot, west of Spring and close in, under $3000; no agents dealt with; no attention paid unless price and location given. V 58, TIMES OFFICE. tf

WANTED—FIRST-CLASS PROPERTY to sell, rent or exchange. BARBER & CO., Bryson-Bonebrake block.

Wanted—To Rent.

WANTED—TO RENT, BY MARCH 1, unfurnished house of from 10 to 20 rooms, located between Temple and Fifth, Main and Olive sts.; will not pay more than $5 per room; best of reference given; good care of property guaranteed, and will be permanent tenant. Call at or address 53 S. OLIVE ST., city. 23

WANTED — FURNISHED COTTAGE of 8 or 9 rooms, bet. Second and Tenth sts., Spring st. and Grand ave. Address V 77, TIMES OFFICE. 23

WANTED — GOOD UNFURNISHED house, 8 to 12 rooms, on or near car line, far out; low rent. Address 133 W. THIRD ST. 24

Wanted—Partners.

WANTED—A PARTNER, WITH $400, to join in raising poultry; I have house, incubator, corral, with plenty of land, shade and water, near the city. Call at ranch on ADAMS ST., first house from Western ave., on hill, any day except Sunday. 23

Wanted—Miscellaneous.

WANTED—TO SELL OR EXCHANGE good real estate, paying 20 per cent. per month, also good paying mining property near Leadville, Col., for good real estate in Los Angeles; one patented placer of 19 acres in Summit, Lake and Chaffee counties, all in Colorado. Apply at 132 ELMIRA ST. 25

WANTED—JONES & GREENE, PUBlic Caterers, furnish weddings, evening parties, receptions, etc.; fine cooks, polite and well-dressed waiters; best of city reference. Orders taken at the DOMESTIC BAKERY, 312 S. Main st. 23

MRS. E. C. FREEMAN—HOME BAKEry; Salt-rising Bread, Pies, Cakes and Jellies; also Boston Brown Bread and Beans every day; hot Sunday mornings; Unfermented Wine. 407 S. SPRING ST. Telephone 1059.

WANTED—FIRST-CLASS PROPERTY to sell, rent or exchange; also money to loan on gilt-edge security in large or small amounts. BARBER & CO., Bryson-Bonebrake building.

WANTED—ROOM AND BOARD IN private family, out on hill, by man, wife and child. Address V 76, TIMES OFFICE. 23

WANTED — TO EXCHANGE COMpound microscope for camera outfit. R. S. W., 207 S. GRAND AVE. 23

WANTED—FURNITURE AND STORE fixtures; best cash prices paid by MICE, 328 and 330 S. Spring st.

WANTED—1000 BUYERS FOR THE cheapest Books and Stationery in the city, at 216 S. MAIN ST., Panorama block.

WANTED—TO BUY HOUSES THAT are to be moved off lots; shanties not wanted. Call at room A, 75 N. SPRING ST. 3-7

WANTED—PICTURES TO FRAME; cheapest place at BURNS'S, 231 S. Spring st.

Unclassified.

FOR SALE—NOTICE TO INVESTors: $15,000 of stock in Pasadena banks will be sold in lots to suit. Address AGENT, Box 839, Pasadena, Cal. 23

SAM FLETCHER, THE HORSE CLIPper, has removed to 120 Commercial Rooms, First st., between Fort and Hill. Machine work. 3

For Sale.

For Sale—Houses.

FOR PECULIAR FAMILY AFFAIRS, I will sell for $22,000 (less than half what was offered several times last year) the finest residence site in the city, with a comfortable cottage residence on a portion of the site; only a small sum, say $3000 in cash, required; the balance can remain to suit the purchaser's requirements; no agents. Address V 79, TIMES OFFICE. 23

FOR SALE—CHEAP AND ON EASY terms, 8-room dwelling on Flower st.; barn, trees and shrubbery; 10-room dwelling on Albany st., barn, etc.; 5-room dwelling on Albany st., barn etc.; fine lot on Grand ave., near 9th. Also eastern property to exchange for city lots. Inquire of the owner, A. MEYER, 34 N. Spring st. 3-5

FOR SALE—AT A GREAT BARGAIN, fine 8-room house with 4 grates and mantels; all modern improvements, good story-and-a-half barn, cement walks, lawn; all new and in nice order; see it and you will say it is what you want. MILLER & HERRIOTT, 34 N. Spring st. 3-18

$3750—BIG BARGAIN; BEAUTIful cottage, 7 nice, large rooms, hall, bath, etc.; all modern improvements; lot 50x150; splendid location; street graded; cement walks, beautiful shrubbery, etc.; cost over $6000. GRIFFIN & GREEN, 113 W. First st. 12

FOR SALE — NICE COTTAGE OF 5 rooms, bath, etc., on Walnut ave., close to Main st.; price, only $1500, one-third cash, balance in installments; greatest sacrifice on record. NOLAN & SMITH, 34 N. Spring st. 25

FOR SALE—EASY INSTALLMENTS; will take trade for small portion; new 6-room house, $1750; well located; $20 per month and interest. BYRAM & POINDEXTER, 19 W. First st. 29

$3000—NICE MODERN COTTAGE of 6 rooms, bath, etc., on clean side of street; splendid location, street graded, cement walks and curb; bargain. GRIFFIN & GREEN, 113 W. First st. 3-12

FOR SALE—A 5-ROOM HOUSE, HARD finish; two large lots, with fruit; good place for chickens; also patent right, in use all over the city, for sale or exchange for other property. Inquire at 610 DOWNEY AVE., E. L. A. 2-28

FOR SALE—FURNISHED OR UNFURnished house of 9 rooms on clean side of finest residence street in the city; barn, flowers, lawn and shrubbery. BARBER & CO., Bryson-Bonebrake building.

FOR SALE—GREAT BARGAIN, A house of 6 rooms, bath; elegantly furnished; parties leaving city. BLAINE ST., third house south of Tenth. 24

FOR SALE—FURNISHED HOUSE OF 10 rooms; also three 10-room houses near cable line; a big bargain. BARBER & CO., Bryson-Bonebrake building.

A GREAT BARGAIN—NICE HOUSE, 4 rooms, and lot, in choice, healthy location, for $950, in payments of $10 per month. R. VERCH, room 80, Temple block. 3-19

FOR SALE—ON INSTALLMENTS, A new 6-room house, all modern improvements, close in and on car line. D. D. WEBSTER, 23 Law building, Temple st. 3-26

FOR SALE—NICE, NEW 4-ROOM COTtage, on large lot near Temple st.; price, only $900. NOLAN & SMITH, 34 N. Spring st. 25

FOR SALE—ONE OF THE HANDSOMest residences on Figueroa st.; parties leaving town. Address BOX 2042, city P. O. 27

FOR SALE—5-ROOM COTTAGE FOR $1000 cash; worth $2000. JOHN A. PIETTE & CO., 10 S. Fort st. 23

STOP PAYING RENT—BEAUTIFUL Cottage and Acre Lot for sale on installment plan. NATHAN COLE, Jr., 19 W. First st. 26

FOR SALE—A 9-ROOM HOUSE ON Flower st. worth $12,000 for $8000. J. C. FLOURNOY, Secretary, 1 N. Fort st. 2-25

For Sale—City Property.

FOR SALE—FINE LOT, 60x165, CLOSE in, on Hill st.; buy this for an investment, it will pay big interest.

Also, fine lot on Flower st., this side of Tenth st.; way down, only think, $3300.

Also, another good bargain in 2 lots on Hope st.; on good corner; 100x155; $4000.

Also, good house and lot on Figueroa st. very cheap.

We have also good lots which we will sell at one-half of their true value to parties who will make good improvements; if you know a good thing when you see it, call on us. MILLER & HERRIOTT, 34 N. Spring st.

FOR SALE—FINE LOT ON CLEAN side of street, this side of Pico st., only $950; also two large lots between Main st. and Grand ave.; think this over; $1600 each; also fine 9-room house this side of Washington st.; good bargain, $8000. See MILLER & HERRIOTT, 34 N. Spring st.

FOR SALE—LARGE LOT (58x155) ON Flower st., this side of Pico st. Now, don't wait if you want a bargain, for we certainly cannot keep this at the price and terms we offer it. Just think—only $2000; worth $4000. Come early or you will not get it. MILLER & HERRIOTT, 34 N. Spring st. 3-19

HAVING COME FROM THE EAST for the purpose of selling seven lots on front line of his one mile west of business center, in handsome, improving neighborhood, will offer best chance for speculation in the city. HARTLEY, Times office. 25

I WILL SELL A FEW CHOICE LOTS at very low prices, in McGarry tract, bounded by Ninth, Tenth, Tennessee and Alameda sts., near new S.P.R.R. depot, on installment plan; $25 cash and $20 per month. T. B. HENRY, owner, 21 N. Spring st. 3-14

FOR SALE—AT A BARGAIN, ONE OF best lots in O. W. Childs tract, 50x150 to 20-foot alley, one block from new hotel site; also two lots on Twelfth st., near Nevada, 100x128. Apply to OWNER, No. 9 Commercial st. 28

FOR SALE—OR EXCHANGE, A FINE residence lot on the best avenue in the city; easy terms; some trade; residence property, lots and acreage; also a business block in New York. E. K. ALEXANDER, 16 S. Spring st. 3-20

FOR SALE — LARGE LOT, ABOUT one-half block from Washington-st. cars; price, $275; cheapest lot in the city. NOLAN & SMITH, 34 N. Spring st. 25

FOR SALE — LARGE LOT; NICELY located, about 1 block from Temple-st. cable road; price only $900. NOLAN & SMITH, 34 N. Spring st. 25

FOR SALE — A CHOICE LOT NEAR Brooklyn st., about 1 block from Main st.; price, only $350. NOLAN & SMITH, 34 N. Spring st. 25

FOR SALE—IF YOU WANT TO BUY real estate at bedrock prices call to see T. B. McDONALD, rooms 8 and 9, Wilson building, corner Spring and First sts. 3-20

FOR SALE — 300 FEET ON ADAMS st., near park; in lots to suit, at $55 per foot; has been sold at $100 per foot. J. C. FLOURNOY, Secretary, No. 1 N. Fort st. 3-4

FOR SALE—OR EXCHANGE—BUSIness, residence and ranch property. We are the "Sudden Sellers." PRINTZ & NORTON, 19 W. First st. 3-16

FOR SALE — 120 FEET ON SOUTH side of Adams st., near St. James Park, only $50 per foot. See MILLER & HERRIOTT, 34 N. Spring st. 3-13

REAL ESTATE—IF YOU WISH TO buy or sell a bargain in improved or unimproved Real Estate, give me a call. W. W. WIDNEY, 21 W. First st. 3-11

FOR SALE—$700—LOT 34, MONTAGUE tract, Rodney ave., near Main. Inquire FIRST DOOR WEST. 25

FOR SALE—SNAP—35 FEET ON Spring st.; $350 per foot. J. C. FLOURNOY, Secretary, No. 1 N. Fort st. 1

FOR SALE—IN THE UNIVERSITY tract a desirable lot, by the OWNER. Apply at room 13, 237 S. Spring st. 3-7

$200—FOR LOTS NEAR SEVENTH st. and Santa Fe ave. For sale by C. B. HOMES, 9 N. Main st. 2

For Sale—Country Property.

TRUSTEES SALE OF A VALUABLE tract of land in Ventura county, Cal., comprising about 2000 acres of choice land of Sespe Rancho, situated adjacent to Sespe Station and town site, on the Southern Pacific Railroad, between Newhall and San Buenaventura; also the ditch rights and water rights appurtenant to said land, and the rentals reserved in the crops growing thereon; the property will be sold as a whole or in subdivisions, and if not previously disposed of at private sale, will be sold at public auction in front of the railroad station at Santa Paula, Ventura county, Cal., on Wednesday, the 20th day of March, 1889, at 2 o'clock p.m. For particulars apply to J. W. Calkins, at the First National Bank, Santa Barbara, Cal., where an abstract of the title and map of the property can be found. J. W. CALKINS, Trustee. 3-20

THE JURAPA LAND AND WATER Company offer a 6000-acre tract, will sell lots of 40 acres or more, situated 3 miles northwest from the Rowell Hotel, Riverside, Cal., with a good water right of one miners' inch of water for each 7 1-2 acres of land, for the extremely low price of $125 per acre, one-quarter down and balance to suit buyers' convenience. The land is level, in beautiful, sheltered valley, and is the best orange land in Southern California. Commission will be paid to agents. Address MILLS & CRAWFORD, 18 Court st., Los Angeles, Cal.; A. R. MESERVE, Pomona, Cal.; E. J. DAVIS, Riverside, or CUNNINGHAM & CO., San Bernardino, Cal.

FOR SALE—A BARGAIN; 100 ACRES of land near the city at $100 an acre; very easy terms. E. S. FIELD, 58 N. Spring st. 2-18

FOR SALE—SOME 10 OR 20-ACRE orange groves on the foothills within 2½ miles of the city. BARBER & CO., Bryson-Bonebrake block.

For Sale.

For Sale—Property.

A PERFECT GOLD MINE!

YOU CAN GET

The finest orange land in the world, including abundance of water with each acre, at prices ranging from $245 per acre, on the marvelously easy terms of 10 per cent. of the purchase money down, the balance to run 10 years if so desired, at the low rate of 6 1-2 per cent. per annum. There are but 1200 acres in the tract altogether.

THE BARTON RANCH,

so favorably located as it is, offers the above great inducements for procuring the best orange land and water right in California. It is situated in the far-famed San East Bernardino Valley, being midway between San Bernardino and Redlands.

For descriptive maps and further particulars apply to J. A. STANWOOD, Sole Agent, Windsor Hotel, Redlands.

Or to F. MACPHERSON, 21 N. Spring st., Los Angeles.

FOR SALE—AT SANTA BARBARA, one of the most delightful homes in El Montecito Valley, about 14 acres land. Improvements are: A beautiful cottage containing seven rooms below stairs and four above, including bathroom, with hot and cold water; separate building for Chinamen; stable for four horses, carriage and harness-rooms; abundant supply of water piped from mountain, and conducted over house, stable and grounds; ornamental trees and shrubbery in variety; 500 to 600 fruit trees in full bearing, including orange, lemon, sweet lime, fig, almond, loquat, nectarine, peach, plum, pear, apple and other fruits; vineyard of fine varieties of table grapes. A perennial mountain stream runs through a natural grove upon the premises. Elevation about 400 feet, commanding extensive unobstructed view of mountain, valley and ocean, with the Channel Islands. Apply to JOSEPH J. PERKINS & CO., Santa Barbara. 23

FOR SALE—A BEAUTIFUL 5-ACRE home, with cottage, etc., at Azusa, 16 miles from the city; land is a rich, sandy loam, and all covered with the choicest assorted bearing fruit trees and vines 4 years old; indisputable water right, with the water piped on the land; no fogs nor wind, and above the frost belt, and only 3 miles from both overland railroads; only 1 block from store, postoffice and a $5000 schoolhouse; price, $1500; half cash. Also, 10 acres, 1-2 mile from above, with house, stable, family orchard in bearing, etc., with water right, for $1200; half cash; both places to close an estate. W. D. HOOT, 115 W. First st. 24

FOR SALE—OR EXCHANGE, A NICE home in Pasadena; must sell, and no reasonable offer rejected; house is new, with all modern improvements, and contains 10 rooms and bath; on street-car line; size of lot, 1 1-2 acres; one of the principal streets, and finely improved. Also, on the same lot, a furnished cottage of 5 rooms; a large stable, chicken-house, etc. For further particulars, call on or address E. T. WRIGHT, Abstract block, this city, or M. E. WOOD, 6 E. Colorado st., Pasadena, Cal. 3-2

FOR SALE—AN IMPROVED FRUIT ranch of 240 acres set to the orange, peach, nectarine and pear, and eight varieties of wine grapes; as a whole or in small tracts. Under the highest state of cultivation, with ample water right for every inch of the ranch. The choicest ranch property in Southern California. An excellent opportunity for a syndicate. For particulars see MILLIGAN & FAIRBANKS, Attorneys, 89 Phillips block No. 1. 3-12

FOR SALE—SMALL FARMS, 10 MILES from Los Angeles, 1 and 2 miles from railroad station; 3 miles from Inglewood; land all sown to barley; 5, 10, 20 acres or more if desired; we have 480 acres of this and for sale in tracts to suit, and on very easy terms; prices from $90 to $200 per acre; we know of no other land of this quality that can be bought in that neighborhood for any such prices. For full particulars inquire of BYRAM & POINDEXTER, 19 W. First st. 3-6

FOR SALE—25 ACRES AT GLENdale, only 3 miles from city limits; water in 4-inch pipe and best right in the county, rich soil, close to postoffice, school and stores; price $400 per acre, ¼ cash, balance on time, or exchange for improved city property. R. S. COX, Architect, 36 S. Fort st. 26

FOR SALE—A PERFECT ORCHARD home, 2 miles from San Buenaventura, Ventura county, 32 acres all in bearing fruit trees of the choicest varieties; now paying large profits; commodious house, barn, etc.; soil, situation, climate, marine view unequaled; a superb place, well furnished and thoroughly equipped; title perfect; terms easy. S. R. THORPE, San Buenaventura, Cal. 2-23

FOR SALE—FINE FRUIT RANCH OF 20 acres, all improved, with 2½ inches of water; highly improved place; good house of 6 rooms; flowers and shrubbery in profusion; near store and postoffice. Price, $7000. BARBER & CO., Bryson-Bonebrake building.

FOR SALE — GOOD ALFALFA AND fruit land, orange and fruit orchard, chicken ranch and choice city residence property; also well improved eastern land, residence and business property. J. LIVER, 44½ S. Spring st., room 13. 24

FOR SALE—20 ACRES ON EUCLID ave., Ontario; 10 acres in oranges, 10 acres in other fruits; good house; a beautiful home for sale at a sacrifice. BARBER & CO., Bryson-Bonebrake building.

FOR SALE—SNAP BARGAIN: FROM 10 to 50 acres at Crescenta Canada, two miles from Verdugo postoffice. For terms and particulars see SEPULVEDA BROS., No. 9 N. Main st. 23

FOR SALE—FINE GRAZING LANDS in Ventura county, well watered and easy of access; $5 to $12.50 per acre, in tracts to suit. F. W. POINDEXTER, 19 W. First st., Los Angeles. 29

FOR SALE—FINE ORCHARD OF 10-year-old orange trees; new house of 8 rooms; large barn; a bargain. BARBER & CO., Bryson-Bonebrake block.

FOR SALE—SOME FINE 10 OR 20-acre tracts to actual settlers, on long time, and no cash required. BARBER & CO., Bryson-Bonebrake block.

FOR SALE—480 ACRES CHOICE FRUIT land, either as a body or in 80-acre tracts. BARBER & CO., Bryson-Bonebrake building.

For Sale—Live Stock.

THE IMPORTATION OF STANDARD bred of horses by Stimson, Hobart & Co. is looked upon with much favor here and is something that is much needed on this coast. They have made a great success in the East, and breeders should improve the opportunity to see them before they are sold. Horses can be seen at IXL STABLES, 726 S. Main st. 3-14

FOR SALE—DAIRY COWS; 50 TO 100 head; any one wishing good milk stock, now is your chance; pasture can be had very cheap and milk sent in by dummy road if parties wish it. Apply to J. P. SPENCE, Lankershim Ranch, Burbank. 3-5

FOR SALE — A VERY FINE BRED 4-year-old mare, 15 hands high; golden sorrel; will show a three-minute gait; never been trained; gentle for family use. Address P. O. BOX 1090, or call at 44 S. LOS ANGELES ST. 24

FOR SALE—THOROUGHBRED brown Leghorn eggs; also, 2 White Leghorn cockrels. J. E. HAYES, N. Pearl st., by new reservoir, at head of Hinton ave. 26

THOROUGHBRED FOWLS AND eggs of 15 varieties by A. C. RUSCHHAUPT, on State st., Brooklyn Heights, P. O. Box 43, Station B. Circular free.

FOR SALE—VERY CHEAP, A RELIable family or farm horse. Inquire at NORWOOD, corner Sixth and Hill sts. 24

FOR SALE—JERSEY COW, FRESH; also two grade cows, fresh; 442 BUENA VISTA ST. C. B. Woodhead. 23

FOR SALE—SEVERAL GOOD MILCH cows, 709 BUENA VISTA ST. 3-4

For Sale—Miscellaneous.

AT RICE'S THIS WEEK—MAHOGany Chamber Sets, costing $50, for $17; Ash Sets costing $28 for $16; Antique Oak Sets costing $40 for $20; New Raw Silk Lounges, worth $16, for $11.50; Spun Silk, worth $20, for $16; German Plate Pier Mirror, worth $2.50, for $1.95; Wardrobes, worth $20, for $8; Carpets, never used, costing $1.30, for 55 cents per yard; all Furniture at a sacrifice; we must sell. Get prices at RICE'S, 328 and 330 S. Spring st.

FOR SALE—THE FURNITURE OF 11-roomed house will be sold at a bargain; must be sold at once, through sickness; will exchange part for real estate. 317 S. MAIN ST. 24

FOR SALE—LIME FOR AGRICULtural and disinfecting purposes, 80 cents per barrel. C. S. WILSON, 225 N. Fort st., Los Angeles, Cal. 3-4

FOR SALE — OR RENT, NEW UPright piano. Inquire at NORWOOD, corner Sixth and Hill sts. 24

FOR SALE—CHEAP, TWO-SEATED surrey, nearly new. Inquire at NORWOOD, corner Sixth and Hill sts. 24

FOR SALE—AT HALF ITS VALUE, A gasoline stove, in perfect order. Apply at 35 Bunker Hill ave. 25

FOR SALE—FINE JUMP-SEAT SURrey and double harness for express wagon. Apply 708 NEW N. MAIN ST., near river. 25

Lost and Found.

LOST—ON THE 20TH INST., ABOUT 6 p.m., an old tapestry brussels carpet, with border, between Seventh and Main and Washington sts. Leave at J. J. HEYES & CO., 707 S. Spring st., and get the reward. 23

LOST—THE PERSON WHO PICKED up the handsaw at Tenth st. will please leave at 908 Olive st. and receive pay for trouble. J. P. LAMOREE. 23

FOUND—HOYLE'S ORANGE MARmalade is Nature's appetizer; their jellies and jams absolutely pure; home-made; three medals awarded. 2-26

FOUND—A HORSE AND SADDLE. RAYMOND IMPROVEMENT COMPANY, South Pasadena.

BOLD ROBBERS.

A Southern Pacific Train Held Up.

Shotguns and a Bomb Used as Persuaders by the Outlaws.

One Man Killed and Another Wounded During the Affray.

The Desperadoes Secure the Valuables in the Express Car, but Do Not Molest Passengers—The Scene of the Robbery Just South of Pixley.

By Telegraph to The Times.

DELANO, Feb. 22.—[By the Associated Press.] A daring train robbery took place at a point about two miles south of Pixley at 8 o'clock this evening. Train No. 17 left Pixley on time, and when two miles out two men crawled from the front of the engine, covering the fireman and engineer with revolvers and commanding them to halt. When the train slowed up one of the men still held the fireman and engineer under cover, while the other went back to the express car and

EXPLODED A BOMB

underneath the car to scare the messenger, and said that unless the doors of the car were opened he would explode another one. The messenger opened the door, when one of the robbers sprang into the car, and, obtaining the keys, the valuables in the safe were taken.

After the train halted a brakeman by the name of Anzon and a passenger who boarded the train at Modesto went up on one side of the car and another brakeman and Ed Bentley, deputy constable at Delano, went up on the other side to see what was the trouble. When near the express car they were roughly ordered to halt, and at the same moment a gun loaded with buckshot was discharged by the robbers over the brakeman's shoulder, hitting a young man in the head,

DEATH RESULTING INSTANTLY.

The parties on the other side of the car met a like reception, and Bentley was shot in the side and arm and probably fatally wounded.

As soon as the booty was obtained the robbers hastily left, going westward.

The train was conducted by Symington. A posse will leave here in pursuit tonight.

ANOTHER ACCOUNT.

Another account states that there were five men concerned in the robbery, two of whom remained on the engine while three others entered the express car. The passenger coaches were not molested. The name of the dead man is given as Charles Gabert of Poso.

DEGREES CONFERRED.

Close of the Centennial of Georgetown University.

WASHINGTON, Feb. 22.—[By the Associated Press.] The exercises of the centennial celebration of Georgetown University closed this afternoon. The honorary degrees were conferred by President Cleveland. Several addresses were delivered, after which the degrees were conferred as follows: Doctor of Laws, Hon. Thomas F. Bayard, Secretary of State; Hon. Honore Mercier, Prime Minister of Quebec; Hon. Augustus H. Garland, Attorney-General; Hon. Emilio de Muruaga of Spain, Hon. John Lee Carroll, Hon. Nathan Goff, Gen. W. S. Rosecrans, Hon. Zacarian Montgomery, John Gilmary Shea, John T. Doyle of California, George E. Hamilton, M.D., Thomas Dwight, John Boyle O'Reilly, Maurice F. Egan.

Three gold medals were struck in honor of the centennial celebration, which were awarded as follows: One to John Gilmary Shea, LL.D., historian of the Catholic Church in America, for his work on the "Life and Times of Archbishop Carroll;" a gold medal, struck by the Alumni Association, was presented to His Eminence James Cardinal Gibbon for the archiepiscopal see of Baltimore, and a gold medal, like the preceding, to President Grover Cleveland for the Government of the United States.

The President and Mrs. Cleveland attended the centennial celebration. They were received with the usual honor and were given prominent seats on the platform. At the conclusion of the regular programme the President and Mrs. Cleveland held a reception in University Hall.

In conferring the degrees President Cleveland said in part:

"I am thinking of this college as an alma mater and calling to mind the volume of love and affection which has been turned toward her from the great outside world of her alumni during the hundred years of her life, and which at this time is especially awakened. Another thought, born, I suppose, of the solemn trust which I have held for the American people, prompts me to say a word concerning the relation which such an institution as this should bear to American citizenship. Men of learning we at all times need

HAPPY REPUBLICANS.

THEY SWEEP THE CITY BY A LARGE MAJORITY.

Rejoicing All Over the City—The Visiting Lawmakers Congratulate the Mayor-elect—The Returns Given in a Comprehensive Form.

The natural effect of the sweeping municipal victory Thursday was a general handshaking yesterday, and the ebullition of spirits culminated in a spontaneous and informal serenade to Mayor-elect Hazard last night, at his residence on South Fort street. The Union League mustered in force and marched to the house in a body. Outside of the club, a number of citizens paid their respects to the victorious candidate, and several of the members of the Legislative committees which arrived in the city last night. When the callers were admitted, Hon. "Dad" Brierly made a brief congratulatory speech, which was received with applause. The Mayor-elect replied briefly, but pointedly, stating that "Dad" Brierly and he had been fighting Democracy for 20 years, and he was more than pleased at the signal victory which had been the result of Thursday's battle. At the conclusion of his brief remarks, Mr. Hazard invited the guests in, and was assisted by Mrs. Hazard and lady friends in the reception. A genuine and informal ovation was tendered, and a jolly good time was enjoyed all around. There was music by the Hungarian orchestra and a quartette of colored young men. Refreshments were served, and the serenade was a great success. Aside from the few remarks of Mr. Brierly and Mr. Hazard, there were no other set speeches, but much chatting and swapping of stories among those present, many of whom had been active in the fight. The reception lasted for over an hour, and during that time several hundred people shook hands with the lion of the occasion.

THE RESULT.

General Rejoicing All Over the City.

All day yesterday the Republicans were congratulating each other over their glorious victory of the day before.

The Democrats took their defeat with a good grace and kept out of sight as much as possible all day.

In the following the results are complete with the exception of three precincts, which could not be secured.

MAYOR.

	Total vote.
Hazard (R.)	5332
Bryson (D.)	2901
Toberman (C. and P.)	1268
Hazard's majority, 1153; plurality, 2431.	9491

CITY CLERK.

	Total vote.
Teed (R. and C.)	5720
McGregor (D.)	3374
Knoch (P.)	155
Noble (I.)	95
Teed's majority, 2096; plurality, 2346.	9344

CITY ATTORNEY.

	Total vote.
McFarland (R.)	5416
Glowner (D.)	3543
Porter (P.)	332
McFarland's majority, 1541; plurality, 1873.	9321

CITY TREASURER.

	Total vote.
Johnson (R.)	5324
McManis (D. and C.)	3935
Strong (P.)	247
Johnson's majority, 1142; plurality, 1389.	9506

AUDITOR.

	Total vote.
Lopez (R.)	5399
Sepulveda (D.)	3180
Hanley (P. and C.)	880
Lopez's majority, 1338; plurality, 2219.	9459

TAX AND LICENSE COLLECTOR.

	Total vote.
Thompson (R.)	5474
Curtis (D. and C.)	3746
Yarnell (P.)	250
Thompson's majority, 1478; plurality, 1728.	9470

CITY ENGINEER.

	Total vote.
Eaton (R.)	5206
Dockweiler (D. and C.)	4110
Rommell (P.)	250
Eaton's majority, 846; plurality, 1096.	9566

STREET SUPERINTENDENT.

	Total vote.
Morford (R. and C.)	5336
Carr (D.)	3743
Miller (I.)	307
Morford's majority, 1286; plurality, 1593.	9386

ASSESSOR.

	Total vote.
Fischer (R. and C.)	5872
Gaffey (D.)	3217
Janes (P.)	276
Fischer's majority, 2379; plurality, 2655.	9365

POLICE JUDGES.

	Total vote.
Owens (R.)	5260
Stanton (R.)	5199
Davis (D. and C.)	3831
McCabe (D.)	3227
Dorland (P. and C.)	803
Somes (P.)	324
Owen's plurality over Davis, 1429.	
Stanton's plurality over McCabe, 1972.	

COUNCILMEN.

A Full Republican Council for Two Years.

Complete returns from the First Ward give the following results:

FIRST WARD.

	Total vote.
Van Duzen (R. and C.)	588
Frick (D.)	161
Hanley (D. and L.)	164
Clark (P.)	12
Van Duzen's majority, 90; plurality, 427.	925

SECOND WARD.

	Total vote.
McLain (R.)	907
Mansfield (D.)	702
Potts (P and C.)	193
McLain's majority, 12; plurality, 205.	1802

THIRD WARD.

	Total vote.
Bonsall (R.)	1117
Gassen (D.)	462
Fuller (P. and C.)	31
Bonsall's majority, 624; plurality, 655.	1610

FOURTH WARD.

	Total vote.
Frankenfield (R.)	565
Ponet (D. and C.)	473
Little (P.)	42
Frankenfield's majority, 50; plurality 92.	1080

FIFTH WARD.

	Total vote.
Shafer (R. and C.)	262
Maskill (D.)	91
Carter (P.)	10
Shafer's majority, 161; plurality, 171.	363

SIXTH WARD.

	Total vote.
Hamilton (R. and C.)	279
Webber (D.)	224
Charlton (P.)	21
Hamilton's majority, 34; plurality, 55.	524

SEVENTH WARD.

	Total vote.
Brown (R. and C.)	699
McNally (D.)	508
Simmons (P.)	27
Brown's majority, 164; plurality, 191.	1234

EIGHTH WARD.

	Total vote.
Summerland (R.)	695
Moriarty (D.)	524
Robinson (P.)	5
Summerland's majority, 186; plurality, 191.	1224

NINTH WARD.

	Total vote.
Wirsching (R.)	471
Threlkeld (D.)	135
Widney (C.)	6
Wirsching's majority, 330; plurality, 336.	612

BOARD OF EDUCATION.

Eight Members of the Board Are Republicans

The returns, as near as they could be secured yesterday, make the following showing for the Republicans:

FIRST WARD.

	Total vote.
Cox (R.)	599
Schloss (D. and C.)	340
Tubbs (P.)	14
Cox's majority, 245; plurality, 259.	953

SECOND WARD.

	Total vote.
Frew (R. and C.)	1166
Lantz (D.)	563
Brainerd (P.)	93
Frew's majority, 510; plurality, 603.	1822

THIRD WARD.

	Total vote.
Pomeroy (R.)	911
Hanchette (D. and C.)	662
Blanchard (P.)	40
Pomeroy's majority, 209; plurality, 249.	1613

FOURTH WARD.

	Total vote.
Woodbury (R.)	617
Flournoy (D. and C.)	509
Green (P.)	37
Woodbury's majority, 71; plurality, 108.	1163

FIFTH WARD.

	Total vote.
Ellis (R.)	245
Redick (D.)	80
McArthur (P.)	19
Ellis's majority, 146; plurality, 165.	344

SIXTH WARD.

	Total vote.
McIntosh (R.)	287
White (D.)	193
Damon (P. and C.)	44
McIntosh's majority, 94; plurality, 50.	524

SEVENTH WARD.

	Total vote.
Gosper (R. and C.)	705
Nolan (D.)	497
Willing (P.)	33
Gosper's majority, 175; plurality, 208.	1235

EIGHTH WARD.

	Total vote.
Kingsley (R.)	611
Whaling (D.)	648
Northam (C.)	16
Gardiner (P.)	6
Whaling's majority, 15; plurality, 37.	1281

NINTH WARD.

	Total vote.
Powers (R.)	414
Ruddy (D. and C.)	187
Evans (P.)	7
Powers's majority, 220; plurality, 227.	608

TIE AND TRACK.

A New Line—Will C. P. Huntington Gather In the Santa Fe?

At 10 o'clock yesterday morning the first through train on the Los Angeles and Pacific railroad ran from the Sisters' Hospital to Santa Monica. A second train started at 1:30 and in a few days a regular time schedule will be issued for the daily running of trains. Quite a large number of people took a ride over the new road yesterday and expressed themselves as being well pleased with the scenery and accommodations.

Charles Munro, attorney for the Union Pacific road, with headquarters at Topeka, Kan., is in the city on business. Mr. Munro states that his visit to the city at this time has no connection with the Los Angeles and Pacific railroad. He will return to the East this evening.

MORE EXCURSIONS.

The Southern Pacific Company has issued a circular giving the following dates of arrivals of "family excursions" from Boston and Chicago: Sunset route—February 26th, March 12th and 26th, April 9th and 23d, and May 14th and 28th; Central route—March 5th and 19th, April 2d, 16th and 30th, May 21st and June 4th. The two routes from Boston will be the Vanderbilt lines, Baltimore and Ohio, Queen and Crescent and Sunset, and the Vanderbilt lines, the Chicago and Northwestern and the Union and Central Pacific. The Central Pacific will take seven "family excursions" out of this city for Chicago and Boston on the following dates: February 2d, March 9th and 23d, April 6th and 20th, May 11th and 25th. East-bound excursions via the Sunset are also announced as follows: March 2d, 16th and 30th, April 13th, May 4th and 18th.

'FRISCO EXTENSIONS.

A Kansas City dispatch of the 8th inst. says:

"A new line was started this week from Fort Smith, Ark., running northwest through Tahlequah, I. T., to Coffeyville, Kan., a distance of about 160 miles, to connect the St. Louis and San Francisco with the Kansas City and Pacific. This latter railway, now in operation between Paola and Coffeyville and running into this city over the Fort Scott road for Paola, is being rapidly extended in a southerly direction, crossing the Sapula branch of the 'Frisco at Verdigris, passing through Fort Gibson, and again connecting with the 'Frisco at Clayton, the southern terminus of the Kansas City and Pacific line. This gives the 'Frisco a direct connection with the Territory, and officials of that line state that the Kansas City and Pacific will soon be under the control of the Frisco.

"The long-desired entrance into Kansas City will thus be obtained. From Paola the road will be extended north through Olathe to Kansas City, the Kansas City and Southern tracks being used for a direct entrance into the city. In case the St. Louis and San Francisco succeeds in its efforts to control the Kansas City and Pacific, a new competitor will be in the field for Southern Kansas and Indian Territory business, and the consolidated lines will have almost an air line south for Texas business. Work is now being rapidly pushed direct to the country from Sapula, with an idea of ultimate extension to Albuquerque, N. M. The grading for this entire line from Sapula to Albuquerque is already completed and track construction will begin soon.

"With the completion of this Albuquerque extension the 'Frisco will have a direct line to the Pacific Coast from Kansas City via the Atlantic and Pacific, of which the 'Frisco owns a half interest, the other half being owned by the Santa Fé. It thus becomes necessary for that road to have some connection with Kansas City, and its failure to purchase the Kansas City and Southern has led to the negotiations with the Kansas City and Pacific, which line offers much better connections."

HUNTINGTON'S PLANS.

The Chronicle says:

"The telegraphic announcement that C. P. Huntington would in a short time withdraw from the roads east of the Mississippi River in which he is interested and retain his western interests only strengthens the belief entertained in San Francisco that he has been going deeply into Santa Fé shares and that he will soon be the controlling power in that corporation.

"A San Francisco Chronicle reporter, who inquired of several railroad men what the effect of Southern Pacific control of the Santa Fé would be, learned that it was the general opinion that it would ultimately prove of benefit to California. At first it would destroy competition, as the Southern Pacific would then be in a position to command practically all of the transcontinental traffic, and the Union Pacific and Denver and Rio Grande could get but very little. This condition of things would force the Union Pacific to build to this State as quickly as possible, and it is likely that other lines would come in. Before this could be done, however, the Southern Pacific, by having control of the traffic, would make a mint of money, and this fact Mr. Huntington fully appreciates."

WASHINGTON'S BIRTHDAY.

How It Was Celebrated in Los Angeles.

The birthday of George Washington was observed as a holiday in the city yesterday. The banks were closed, and the courts closed their doors; the county and city offices were shut up, but general business houses ran as usual. There were several events which were engineered for the entertainment of those at leisure, and they were usually well attended.

AT THE UNIVERSITY.

The three literary societies of the University of Southern California celebrated the holiday by giving a public presentation of the drama of *Miles Standish* in the University chapel. The young people taking part were as follows:

"John Alden," Mr. Fessenden; "Priscilla," Miss Newton; "Miles Standish," Mr. Reed; "The Indian," Mr. Gulick; "Councilmen," Messrs. Arnold, Rolfe and Lloyd; "The Messenger," Mr. Robinson; "The Parson," Mr. Hayes; "The Wedding Guests," Misses Curran, Arnold, Whitlock and Cook.

Music was furnished between the scenes by two choruses of students. The programmes were printed in antique style, and the costumes were striking.

At the close of the entertainment a students' reception was held in the hall of the Aristotelian Society, which passed off pleasantly. It is understood that this is only the first of a series of receptions which has been planned by the preceptress, Miss Sherman.

VISITING LAWMAKERS.

A COMMITTEE FROM THE LEGISLATURE IN THE CITY.

They Are Met at the Depot and Escorted to Mayor-elect Hazard's, Where They Are Entertained—What They Propose to Do and Who They Are.

Quite an avalanche of legislators swooped down upon Los Angeles last night from Sacramento, embracing members from various committees from the Senate and House of Representatives. The object of the visit is to inspect certain State matters connected with the militia and State institutions, and in a general way to get acquainted with the country. When the train from San Francisco pulled into the Southern Pacific depot last night, Capt. Barrett and the ubiquitous Sid Lacey had carriages in readiness, and the legislators were driven up town, some stopping at the Nadeau and others at the Hollenbeck. They were somewhat tired by the journey, and scattered around in small groups for supper. Afterwards a number of them paid their respects to Mayor-elect Hazard, and there was a little supper at the Nadeau, participated in by the Senate Military Committee and several citizens, at which "Smoothy" appeared and displayed his usual gall.

The party consists of the following Senators and Representatives:

Senators J. D. Byrnes, San Mateo; A. W. Crandall, Santa Clara; J. R. Spellacy, T. J. Pinder and J. W. Welch, San Francisco; W. W. Bowers, San Diego, and Frank McGown, Humboldt. These gentlemen constitute a portion of the Military and Commerce and Navigation Committees.

The Assemblymen and their committees are as follows:

Committee on Education—Hons. C. M. Crawford, Lake; H. M. Black, San Francisco; G. W. Wear, Kern; W. M. Petrie, Sacramento; H. K. Turner, Sierra; J. R. Brierly, Los Angeles; Miss M. L. Crawford, Lake, clerk.

Committee on Public Buildings and Grounds—John Staude (chairman), San Francisco; J. A. Mullaney, Solano; Henry Mahler, El Dorado; J. Davis, Placer, Charles H. Porter, Butte; Philo Hersey, Santa Clara; E. Farrell, San Francisco, clerk.

Committee on State Hospitales—Hons. F. B. Mulgrew, Sonoma; Dr. Lewis Burwell, Butte; Thomas Seary, San Francisco; J. W. Atherton, Marin; J. G. Murray, Humboldt; Thomas Simmons, Tehama, Clerk. Hon. J. M. Damron of Los Angeles, and of the committee, is expected this morning, as also Hon. W. P. Matthews of Tehama.

Military Committee—Edward Murray, chairman, of San Francisco; John McCarthy, San Francisco; E. W. Holmes, San Bernardino; R. S. Johnson, San Joaquin. Mr. Seary is also a member of the Military Committee and Mr. Black of the Education and Public Buildings Committees.

The ladies in the party are Mrs. H. K. Turner, Mrs. W. M. Petrie, Miss Crawford and the Misses Bowers.

The visitors will remain in the city until Monday, when some will return to Sacramento, and the Military Committee will go to San Diego to look into militia matters there. Today they will be the recipients of hospitality at the hands of the people of Los Angeles and make various little excursions around and about.

FIELD DAY.

The Athletic Club at Prospect Park Yesterday.

The fifth annual field day of the Los Angeles Athletic Association took place at Prospect Park yesterday afternoon. The association has labored under difficulties heretofore in procuring a suitable place for its annual exhibition, but Prospect Park was a selection which proved admirable, except that it is too far out of town to draw a large crowd. The attendance yesterday was not large, there being about 300 people present. Among these, however, was quite a sprinkling of ladies. Meine's band was present, and encouraged the boys with martial music.

The events on the programme were carried out as arranged, and while there was no breaking of previous records, the results were fair. Considering the heaviness of the track, they may be classed as above the average.

The opening of the sport was delayed until the arrival of the train from Los Angeles, which was three-quarters of an hour late, owing to a misunderstanding. The first event on the programme was a safety bicycle race, one mile. The contestants were D. L. Burke and W. K. Cowan. They had to work very hard in the soft track, and made pretty good time, Burke coming in winner in 4:11.

The 100-yard hurdle race between L. Nordlinger and E. W. Hopperstead was won by Hopperstead in 21⅕ seconds, 21⅕ being the best time ever made in the club—by J. W. Winston.

There were three entries in the one-half mile bicycle race, and it was for two heats. The entries were D. L. Burke, M. A. Baker and A. J. Corry. The latter was distanced in the first heat and did not appear in the second. Burke was the winner, although he had to work for his laurels, in 1:46⅕ in the first and 1:52⅕ in the second heat, which is several seconds behind the best previous record.

The most exciting event of the afternoon was a quarter-mile dash between A. S. Henderson, P. J. Ward and Charles V. Howard. The men ran well together at the start, but Howard lagged behind, and was thought to be done for until in the home stretch, when he made a remarkable spurt and forged up to Henderson, Ward being close behind. Henderson and Howard touched the finish almost at exactly the same time, but the judges awarded the race to Henderson. The time was 55¼ seconds. The winner was loudly cheered, as well as his dangerous opponent.

The 100 yards dash between Henderson and Ward, R. Bettner having withdrawn, was won by Henderson in 11 seconds. He was an easy winner, beating Ward several seconds. Neuner, Yates and Cosby coming in a string behind.

One of the interesting events was one-mile walk, square heel and toe, by E. C. Andrews and L. Nordlinger. The latter entered in order to make a race of it. Andrews won the medal of the club at a former contest, and had to win another race before the medal passed into his possession permanently. The race was no race as far as Nordlinger was concerned, and he pegged away industriously a lap or two behind Andrews, who won in 9:10, making the first quarter in 2:15. Andrews did not come up to his previous record of 8:48.

An obstacle race between L. Nordlinger and William Brown created a large amount of amusement. They went a quarter of a mile through barrels, under a canvas, skipped ropes, jumped hurdles, and wound up by sticking their feet in sacks and hopping to the scratch. Nordlinger won in 1:45.

Considerable interest was manifested in the running high jump contest by W. Cosby and E. W. Hopperstead. They are graceful men and worked hard for the medal. Hopperstead finally beat his opponent, scoring 4 feet 9¾ inches.

The running broad jump was won by W. C. Brown, who scored 15 feet 7¾ inches, beating Nordlinger.

D. L. Burke, M. A. Baker and J. C. Gay contested the one mile bicycle race, Burke winning easily in 3:37.

The last event on the programme was a mile run, in which the contestants were A. D. Taylor, Charles V. Howard, S. Peterson and N. L. Levering. It was a hard-fought race, but Taylor was too much for his opponents, and although Howard spurted finely in the last quarter he could not reach him. Taylor won in 5:13, Levering being distanced.

The following gentlemen did the honors of the occasion:

Committee of Arrangements, R. W. Pridham, J. D. Wiley. Referee, S. B. Dewey. Judges at Finish, H. N. Nabor, A. L. Bath, W. B. Caswell. Measurers, J. D. Wiley, R. W. Pridham. Timekeepers, George Pike, J. Abramson, J. S. Thayer. Starter, E. A. Preuss. Clerk, J. S. Thayer. Judge of Walking, E. A. Preuss.

Union Posts.

The Union Posts gave a dance at Armory Hall last night, which was much enjoyed by those who participated.

LETTER CARRIERS.

How They Celebrated at Turner Hall Last Night.

Several weeks ago the letter carriers of Los Angeles organized a mutual aid association, and last night gave the first annual ball of the organization. The affair took place at Turnverein Hall, and was largely attended. The object of the association is to assist the carriers in the purchase of uniforms, and the ball last night was pecuniarily, as well as socially, quite a success. It was well managed, and those who participated seemed to enjoy themselves greatly. The committees were as follows: Executive Committee: E. A. Preuss, T. E. Burns, W. R. Carter, M. H. Flint, Edward Tynan, Joseph Farrell. Reception Committee: W. H. Stuart, A. Valentine, P. Marion, D. H. Boice, E. R. Thomas, J. H. Whitely, O. L. Robertson, R. O. Gill, C. C. Brower. Floor Committee: Joseph Farrell, W. T. Johnson, H. Angell, F. O. Meyer, C. A. Robb, J. B. Bangerter.

Mr. Wirsching.

Councilman-elect Wirsching of the Ninth Ward was last night the recipient of a very pleasant surprise at the hands of his friends. About 8 o'clock about 50 of the leading Republicans met at the corner of First and Cummings streets, from which place they proceeded to Mr. Wirsching's residence, where they were received by that gentleman. The party was invited into the handsome parlors, where after a few minutes' conversation, R. H. F. Variel stated the object of the visit, which was to present Mr. Wirsching a little present as a slight token of their appreciation and good will. Al Workman then produced an elegant plush crazy quilt, which was handed over to Mr. Wirsching, who responded in a few appropriate remarks. After short speeches by a number of those present the company adjourned to the dining-room, where liquid and solid refreshments were served. The affair was purely informal throughout, and after lunch the company adjourned to the parlors, where the conversation continued for some time, when they finally broke up.

Illinois Night.

The Illinois Association will hold another meeting this evening at Masonic Hall, No. 29 South Spring street, beginning at 7:30 o'clock, to which everybody is invited. Besides the social there will be a splendid musical and literary programme. It will include recitations by Miss Mamie Short, Henry Harrison, Miss Kittie Richards, Miss Lillie Sargeant, Miss Florence Archer, instrumental music by Miss Winnie Conner, William Conner, Pearlie Gleason and Master Robbie Burns, Misses Nellie Walton and Adele Chetlain, Prof. Aravelo, Charlie Seidel and assistant, vocal music by Mr. and Mrs. Fanning, Mrs. Dunham and others, and a brief talk on "Eclipses" by Prof. U. S. G. Glick.

Bad Chinamen.

Constable Benedict brought up a bunch of ten Chinamen from Santa Monica yesterday, who were locked up in the County Jail on a charge of maintaining a public nuisance. The Chinamen are the owners of a wash-house and were arrested for a violation of the ordinance against it. They refused to plead guilty, when bail was fixed at $100 and their case set for trial. They either refused or could not get bail, when they were brought up here. Yesterday several Chinamen and lawyers called at the jail to see the imprisoned heathens, and it is supposed that they will try to fix up their affairs today and secure liberty.

LETTERS TO THE TIMES.

The Public Library.

LOS ANGELES, Feb. 16.—[To the Editor of THE TIMES.] We are glad to see that some step toward making our Public Library of more credit to itself and to our city is being taken.

Of the 17 public libraries on this coast that of the city of Los Angeles has ranked among the poorest as to number and character of books.

While the increase in the population of the city has been enormous, and the demand for good reading has also increased, yet the number of books in the library has been but slightly added to, and the additions are for the greater part not standard works.

The position of the library is most unfortunate; but if the crowd of expectorating loungers could be kept from the lower entrance and stairs it would be easier to have patience with the location until the new reading-rooms in the City Hall are ready for occupancy.

The signs on the present library are inconspicuous, and many business and other people pass there daily without having their attention attracted to the fact that there is any library at all.

Some of our citizens who two years ago visited the rooms to read or take out books for home use, have entirely dropped their subscriptions and deserted the place, on the ground of lack of supply of a good class of modern literature, and not as good a supply of older and of reference books as there should be, so the revenue to the library is much cut off—and yet the present condition of the treasury gives no excuse for failure to purchase those works which the reading public require. Visitors from Eastern cities, with their well-stocked libraries, find this one far behind the ordinary requirements of the student of even small towns, and cannot help wondering why an intelligent public has so long slumbered over this neglect. More books and a better class, that such books as "He" and "She" may grow distasteful to all, is what the public should have; also lower rates for fines, as probably the high rate often prevents a party from returning a book that has been too long kept out, whereas a small daily charge for overtime might not be so much dreaded, and the book might be replaced upon the shelves. There is a large number of missing books that never appear at all. These should be called in, without penalty, that the supply may be no less than the expenditure in the past would warrant, and with a reasonable supply of new works the library would become more useful to a large number of people who cannot purchase freely for their own homes. A RESIDENT.

A Chance for Sam Jones.

[Oakland Tribune.]

Sam Jones, the revivalist, while in Los Angeles, appears to have devoted a large part of his time and energy to the conversion of the wicked editors of that city. It is a large and inviting field, but we fear that Mr. Jones's crop of converted editors will scarcely pay for harvesting. Mr. Jones is now on his way north, and we are at a loss to imagine what he will do in Oakland, because here all the editors are models of conspicuous virtue. In San Francisco, however, he will find plenty to do, and he might begin on Deacon Fitch's wicked partner.

Grand Auction Sale.

All the furniture will be sold, commencing Monday the 25th, at 2 p.m., and continue until everything is closed out, at the Pacific Furniture Co.'s, 228, 223 and 230 South Main street.

Albert biscuits, Dresden wafers, all flavors, and full assortment of crackers, at H. Jevne's.

Try our blend coffee. C. E. Donahue, grocer 205 South Spring street.

Four large loaves of bread for 25c at the new Domestic bakery, 312 South Main street.

Myers Bros.' candy manufactory, wholesale and retail, 417 South Spring street.

Donahue's Grocery House
Can suit you. Try it.

For fancy Formosa Oolongs, H. Jevne.

Children Cry for Pitcher's Castoria.

Cuticura Remedies.

ECZEMA OR SALT RHEUM.

Baby had with Eczema. Hair gone. Scalp covered with eruptions. Physicians fail. Cured by the Cuticura Remedies. Hair restored. Not a pimple on him now.

I cannot say enough in praise of the CUTICURA REMEDIES. My boy, when one year of age, was so bad with eczema that he lost all of his hair. His scalp was covered with eruptions, which the doctor said was scald head, and that his hair would never grow again. Despairing of a cure from physicians, I began the use of CUTICURA REMEDIES, and, I am happy to say, with the most perfect success. His hair is now splendid, and there is not a pimple on him. I recommend the CUTICURA REMEDIES to mothers as the most speedy, economical, and sure cure for all skin diseases of infants and children, and feel that every mother who has an afflicted child will thank me for so doing.

MRS. M. E. WOODSUM, Norway, Me.

Two Little Boys Cured.

I am truly thankful there is such a medicine as the CUTICURA REMEDIES. I have two little boys who have been afflicted with eczema and scald head, which finally settled in their eyes. I tried several good doctors and plenty of medicines, without relief. I procured a bottle of your CUTICURA RESOLVENT and a box of CUTICURA, and commenced using them, and am happy to say that before the first bottle was used their eyes were nearly well and when the second bottle was half used they were entirely cured.

MRS. SUSAN M. DOBSON, Milford, Mo.

Eczema 61 Years Cured.

I am a farmer, sixty-one years of age, and have suffered from babyhood with what I heard commonly called "honeycomb eczema" on my hands. A few months ago I purchased from my druggists, Messrs Sanders and Lesesne, your CUTICURA REMEDIES, and used them according to directions. A cure was speedily and thoroughly effected, and I make this statement that others likewise effected may be benefited. JOSEPH JACKSON, Georgetown, Tex.

Reference: MESSRS. SANDERS & LESESNE, Druggists.

CUTICURA

CUTICURA, the great skin cure, instantly allays the most agonizing itching, burning and inflammation, clears the skin and scalp of crust and scales, and restores the hair. CUTICURA SOAP, the greatest of skin beautifiers, is indispensable in treating skin diseases and baby humors. It produces the whitest, clearest skin and softest hands, free from pimple, spot or blemish. CUTICURA RESOLVENT, the new blood purifier, cleanses the blood of all impurities and poisonous elements, and thus removes the CAUSE. Hence the CUTICURA REMEDIES cure every species

PIMPLES, black-heads, chapped, rough, red and oily skin prevented by CUTICURA SOAP.

Eczema in its worst stages. A raw sore from head to feet. Hair gone. Doctors and hospitals fail. Tried everything. Cured by the Cuticura Remedies for $6.

I am cured of a loathsome disease, eczema, in its worst stage. I tried different doctors and been through the hospital, but all to no purpose. The disease covered my whole body from the top of my head to the soles of my feet. My hair all came out, leaving a complete raw sore. After trying everything I heard of your CUTICURA REMEDIES, and after using three bottles of CUTICURA RESOLVENT, with CUTICURA and CUTICURA SOAP, I find myself cured at a cost of about $6. I would not be without the CUTICURA REMEDIES in my house as I find them useful in many cases, and I think they are the only skin and blood medicine. ISAAC H. GERMAN, Wurtsboro, N. Y.

Eczema 2 Years Cured.

Two years ago I was attacked with eczema. I cannot tell you what I suffered. I dare not shave: I had always shaved before. I was the most forlorn spectacle you ever saw. Charles Kennedy of this place showed me your pamphlet on skin diseases, and among them I found the description suitable to my case. I bought the CUTICURA REMEDIES, and took them according to directions, and soon found myself improving. I took seven bottles, with the CUTICURA and SOAP, and the result is a permanent cure. I thought I would wait and see if it would come back, but it has proved all you said it would do. I feel like thanking you, but words cannot do it; so I will say, God bless you and yours.

THOS. L. GRAY, Leavertown, Morgan County, Ohio.

Salt Rheum 4 Years Cured.

I have suffered greatly from eczema or salt rheum for four years, with sores all over my body. I procured three bottles of CUTICURA RESOLVENT, one box of CUTICURA and a cake of CUTICURA SOAP, and they have healed my sores entirely. I think it is the best medicine I have ever used and I feel very thankful to you for the good it has done me.

MRS. ALICE McDOUGAL, Kirkland, Carleton county, N. B.

REMEDIES.

of torturing, humiliating, itching, burning scaly, and pimply diseases of the skin, scalp, and blood, with loss of hair, and all humors, blotches, eruptions, sores, scales, and crusts, whether simple, scrofulous, or contagious, when the best physicians and all other remedies fail.

Sold everywhere. Price, CUTICURA, 50c; SOAP, 25c; RESOLVENT, $1. Prepared by the POTTER DRUG AND CHEMICAL CORPORATION, Boston.

Send for "How to Cure Skin Diseases." 64 pages, 50 illustrations and 100 testimonials.

BABY'S Skin and Scalp preserved and beautified by CUTICURA SOAP. Absolutely pure.

PAINLESS EFFECTUAL

BEECHAM'S PILLS WORTH A GUINEA A BOX

THE GREAT ENGLISH MEDICINE

For Bilious and Nervous Disorders, such as Wind and Pain in the Stomach, Sick Headache, Giddiness, Fulness, and Swelling after Meals, Dizziness and Drowsiness, Cold Chills, Flushings of Heat, Loss of Appetite, Shortness of Breath, Costiveness, Scurvy, Blotches on the Skin, Disturbed Sleep, Frightful Dreams, and all Nervous and Trembling Sensations, &c. THE FIRST DOSE WILL GIVE RELIEF IN TWENTY MINUTES. This is no fiction. Every sufferer is earnestly invited to try one Box of these Pills, and *they will be acknowledged to be a Wonderful Medicine.—"Worth a guinea a box."*

BEECHAM'S PILLS, taken as directed, will quickly *restore females* to complete health. For a

WEAK STOMACH; IMPAIRED DIGESTION; DISORDERED LIVER;

they ACT LIKE MAGIC:—*a few doses* will work wonders upon the Vital Organs; Strengthening the muscular System; restoring long-lost Complexion; bringing back the keen edge of appetite, and arousing with the ROSEBUD OF HEALTH the *whole physical energy* of the human frame. These are "facts" admitted by thousands, in all classes of society, and one of the best guarantees to the Nervous and Debilitated is that BEECHAM'S PILLS HAVE THE LARGEST SALE OF ANY PATENT MEDICINE IN THE WORLD. Full directions with each Box.

Prepared only by THOS. BEECHAM, St. Helens, Lancashire, England.

Sold by Druggists generally. B. F. ALLEN & CO., 365 and 367 Canal St., New York, Sole Agents for the United States, *who, (if your druggist does not keep them,)*

WILL MAIL BEECHAM'S PILLS ON RECEIPT OF PRICE 25 CENTS A BOX.

Real Estate.

Lankershim Ranch Land and Water Company.

—:12,000 ACRES:—

—FINEST—

SAN FERNANDO VALLEY LANDS

10 Miles Northwest of Los Angeles,

On Main Line of the Southern Pacific Railroad,

NOW OFFERED IN TRACTS OF 5, 10, 20 AND 40 ACRES,

$35 to $165 Per Acre!

Terms, One-quarter Cash, Balance 1, 2 and 3 Years. Deferred Payments Bear Interest at 7 Per Cent. Per Annum.

Apples, Peaches, Pears, Prunes, Figs, Plums, Cherries, Persimmons, Raisins and Table Grapes, Loquats, Quinces, Apricots, Olives, English Walnuts, Chestnuts and Peanuts, as well as Grain and Vegetables of all kinds, grow to the highest degree of perfection WITHOUT IRRIGATION. The soil is a deep, rich, sandy loam. An inexhaustible supply of water. Mr. Milton Thomas and Mr. Byron O. Clark, the well known and experienced nurserymen, have purchased large tracts of these lands and planted them to orchards. They regard them as the very best lands in Los Angeles county for the cultivation of all kinds of deciduous fruits, olives and English walnuts, and owing to their near proximity to Los Angeles city, the cheapest lands in Southern California at the price they are now offered. It costs nothing to examine these lands.

—APPLY TO—

LEWIS S. HOYT, Secretary, 44 N. SPRING ST., LOS ANGELES, CAL.,

BURCH & BOAL, 3 SOUTH FORT STREET, LOS ANGELES, CAL.,

S. P. WELLS, LANKERSHIM, CAL.

FAIRMONT LAND & WATER CO.

CHEAP LANDS!

We have some of the finest lands in the county at exceedingly low prices and easy terms, and good water supply, in 10, 20 and 40 acre tracts,

FROM $25 TO $50 PER ACRE.

—WRITE FOR PLAT AND PAMPHLET TO THE—

FAIRMONT LAND & WATER CO., FAIRMONT, CAL.,

Or W. T. CLAPP, PASADENA, CAL.

The FAIRMONT HOTEL will be ready for use in 30 days. The best locality known for lung troubles and asthma.

Excursion.

EXCURSION

—TO—

Avalon, Catalina Island!

The Wilmington Transportation Co.'s new and magnificent steamship, "HERMOSA," will leave San Pedro wharf at 9:30 a.m. TUESDAY, FEBRUARY 26, 1889, returning, arrive at San Pedro at 5 o'clock p.m., giving passengers five hours at the island. Train to connect will leave Los Angeles-San Fernando-street depot, at 8:10 a.m., Commercial-street depot at 8:12 a.m., and Wolfskill station at 8:15 a.m.

TICKETS, round trip from Los Angeles, including lunch on board vessel, $3.25. Now on sale at San Fernando and Commercial street depots.

HANCOCK BANNING, Agent,

No. 118 North Main Street, Room 24, New Lanfranco Building.

WATCH REPAIRING!

BARTLETT'S,

NO. 18 WEST FIRST STREET.

LETTERS TO THE TIMES.

Cheating the Law.

LOS ANGELES, Feb. 17.—[To the Editor of THE TIMES.] The startling charge is made before the Legislature that the boldness of crime has extended to a falsification of judicial records, and that cases before the Supreme Court of the United States have been gained by fraud and perjury against the State. It is easy for vast moneyed interests to procure corrupt instruments whenever the persons in control are unscrupulous enough to carry into effect their wishes in that line. If such scoundrelism has really been perpetrated, it is time to institute proceedings which will punish all concerned in the successful falsification of records. The United States has power enough to do this, even against the vast influence which the Southern Pacific may wield in this State. The charge is a grave one and made publicly on authority of the Controller. It must be proved or disproved. It is bad enough that corporations for years contest the payment of taxes, which should be equally borne by all classes of a community. Whether State or United States officials are the allies of corporations in fraud or evasion of just debts, there should be no leniency in the prosecution and punishment of all offenders. A telegraphic dispatch to THE TIMES says:

"Attorney Lezinski, representing Controller Dunn, said that the records were false, and that the Circuit Court and Supreme Court of the United States had been imposed upon, and that the latter tribunal had finally decided against the State of California upon these false findings. The records were examined, and taking up case No. 85, he alleged that the United States Supreme Court had been led to believe that the railroad company was assessed for four miles of water between the foot of Market street and Oakland Mole at the same rate as the regular roadbed, when such was not the case. Lezinski said that these findings had been prepared in the railroad company's office, and there had been criminal negligence or something wrong on the part of the State's legal representative in signing the stipulation upon which the findings had been based, and this fact would be established before the investigation closed."

The Southern Pacific is good at preparing reports and papers. It is currently stated that all the evidence against the syndicate when Congress was examining how they got away with such a vast sum to invest in new enterprises and left the United States to hold the bag, was prepared by the Southern Pacific and sent out to the public. So it seems that the corporation, in cases against itself, was permitted to prepare the records.

"Lezinski said that these findings had been prepared in the railroad company's office."

It is a good thing for a defendant to let him prepare the evidence for both sides! With such a man as Gov. Patterson of Pennsylvania to represent the prosecution, and his assertions as to the fraudulent misappropriation of $142,000,000 of Government property, it would have been difficult to shape the State pleadings in the interest of the octopus defendant.

There has been a growing disposition on the part of corporations to assert greater powers and rights than individuals. Nothing has been granted to them, which confers any privilege over the humblest citizen. Anything assumed by the corporation outside of the clearly defined powers of its charter is *ultra vires*, and before a properly constituted judiciary there will be full and speedy reckoning for all usurpations and wrongs. The misfortune has been that shrewd, unprincipled and daring men have allied themselves with those who controlled the actions of officials and courts; and for years the unpunished audacity and spoliation by these syndicates has given them a quasi right by prescription or custom, submitted to by those communities which could not successfully for the time defeat their exactions and oppressions. The time is coming, however, when there will be a wakening up, and a better knowledge and enforcement of right and justice and law against the arrogant and the rich, who dominate everything on the Pacific Coast, as a privileged and superior race. It would be far better to have a good, kind-hearted, intelligent despot to rule the Pacific, than to permit the worst of all obligarchies—a plutocracy—to have its own way, with but one object, the increase of their own wealth and power by the impoverishment and degradation of the masses, and by open and derisive violations of law made by the mockery of a so-called Republic. The Legislature has had its attention called to the violation of laws, and it is probable that some legislation will yet be enacted to keep corporations in their proper sphere. The Congress intended, by its long and short-haul clause, to make citizens of all States equal in the carrying of freights to their respective places of business. It was provided that the rates should be reasonable and just. But the railroads, being soulless and without conscience, always set to work the most astute tools—for large pay—to devise some scheme against the spirit of the laws for the protection of all. So they single out San Francisco, of course, as one of their terminal points. The Santa Fé compels the selection of Los Angeles and San Diego. But for the Santa Fé having its line here, the Southern Pacific would have but one terminal point—San Francisco—and the whole of Southern California would be under its heel, to pay just such exactions as might be piratically enforced, and every pound of freight for all the local stations—inside the State, and to California citizens—would be hauled to San Francisco, with the additional delay, and then the compulsory payment of freight at the local rate from San Francisco back to the station through which the freight had passed a week before. There are now three terminal points. But to San Bernardino, Colton or any other point within California west of Yuma, the business of each community is virtually under the control of the octopus, and every pound of freight is brought to Los Angeles from the East and sent back at $80 to $100 per car additional freight, besides the delay and damage to the goods. Congress has had its attention called to this matter, so has the commission, and also members of the Legislature. Merchants in various places have made subscriptions to test the matter before the courts or the commission. The latter is the speediest, for with the influence of the syndicate with officials and courts, technicalities and red tape would keep off a decision until they had drained the life-blood out of all local commerce, manufactures, and even agriculture. The people have been convinced in many places that law is being made for the benefit of the thief, the scoundrel and the swindler, and not for the due administration of justice and equity. Not the mere common felon who robs and steals by brute force, but the subtle villain, who, knowing precisely what the law says, can by his scheming brain evolve complete evasion of the letter of the law, and finds an able ally on the bench to construe it as he has planned, and thus robs whole communities at will. The Southern Pacific, by its power, has compelled the Santa Fé and other lines to evade the law in a similar manner. It is the duty of honest citizens and States and communities to resist all these encroachments, by which freedom will be eventually crushed, and despotism will reign. The chances are decidedly in favor of the latter, because history repeats itself, and the current events indicate the subversion of republican government everywhere. It would be idle to state to those who simply worship mammon, and have no other guide than their own creed and selfishness, what has been clearly written, and is on the eve of fulfilment. And even with a knowledge that resistance will not avail, it would be a prouder fate to die in the defense of liberty than to live as a slave to a bloody autocracy of wealth, without refinement, education or soul. I have some suggestions to make as to what you and many others now living will yet see before the century ends. Very truly, BLANTON DUNCAN.

Wolfskill Orchard Tract.

Yesterday is gone, tomorrow never comes. Now is the time to select a lot in the Wolfskill Orchard tract. Railroad tracks are all laid, and trains will be running into the new depot in a few days. There will be a bustle and a boom in this location, then prices will advance. Now is the time to buy. Rare business corners and residence lots, cash payments small; long time on balance. Los Angeles Land Bureau, G. W. Frank, president. Office: No. 20 West First street; also on tract, corner Fifth street and Wolfskill avenue.

OCEAN PALACES.

The steamships Queen of the Pacific, Santa Rosa and City of Puebla excel in their appointments and speed anything afloat in this country; and for comfort and convenience, are ahead of the transatlantic lines.

Eastern tourists should treat themselves to a run up the coast. The voyage is usually smooth and delightful. A trip to San Luis Obispo and a ride over the Pacific Coast Railway, through the beautiful Avila Cañon, the Arroyo Grande and Santa Maria valleys, to Los Olivos (the home of the olive), is most enjoyable.

The Avila and Pismo beaches are very fine, and the celebrated Avila Hot Sulphur Springs are close at hand.

The new and beautiful Hotel Ramona is one of the finest in the country, and the rates are very reasonable.

For further particulars inquire at steamship office, No. 3 Commercial street, Los Angeles.

Best Opportunity to Invest. Wolfskill Orchard Tract.

The Southern Pacific grand arcade passenger depot is all ready to open, and trains will be running into it in a few days. Come and select a lot. Terms: Small cash payment; long time on deferred payments. Los Angeles Land Bureau, G. W. Frink, president. Office: No. 20 West First street; also on the tract, corner Fifth street and Wolfskill avenue.

No Mistake.

We give more for goods and sell for less than any one else can do (cash down for goods). Reliable folks can buy of us on installments. Come and see us. 349 South Spring. William P. Martin & Bro.

Bullen, Bluett & Co.,

At corner of Spring and First, are offering very liberal discounts in fine clothing.

Positively the last chance to buy furniture at your own price and choice, at the auction sale Monday, February 25th, at the salesroom of the Pacific Furniture Co., 228 South Main street.

Eckstrom & Strasburg,

Nos. 209 and 211 South Main street, have the largest stock and finest selection of wall paper in the city.

Butter, A 1, at H. Jevne's.

The Finest Line of Paints

In the city, at Mathews', corner Second and Los Angeles streets.

St. Louis Lead and Eastern Oils,

At P. H. Mathews', corner Second and Los Angeles streets.

Entire wheat flour, a boon to invalids, can be had at Jevne's.

Medical.

CATARRH

Throat Diseases, Bronchitis, Asthma,

CONSUMPTION,

Together with diseases of

THE EYE, EAR AND HEART,

SUCCESSFULLY TREATED BY

M. HILTON WILLIAMS,

M. D., M. C. P. S. O.,

HOLLENBECK BLOCK,

Corner of Spring and Second Streets,

LOS ANGELES, CAL.

Consumption Can Be Cured

This has been demonstrated in thousands of cases treated by

DR. WILLIAMS,

With his new system of medicated inhalations, also the oxygen and compound oxygen treatment, combined with proper constitutional remedies for the liver, stomach, blood, etc.

Probably no system of practice ever adopted has been so universally successful as that introduced by Dr. Williams for the cure of Catarrh, Throat Diseases, Bronchitis, Asthma and Consumption.

CATARRH.

Catarrh is often regarded by the patient as a cold in the head, and he often expresses his astonishment at his remarkable tendency to contract a fresh cold. Indeed, he declares he is scarcely free from one cold before he takes another; and he is always exceedingly careful. It is also a matter of surprise to him that the cold always seems to settle in the head and throat.

At times many of the symptoms of Catarrh may seem to abate, and the patient is led to hope that the disease is about to wear off; but another class of symptoms soon appear, and he learns to his horror that instead of recovery from the disease it is somewhat changed in its character and has extended to the throat. A sense of weariness is sometimes felt in reading, speaking or singing, hoarseness at times occurs, a sensation of dryness is sometimes felt in the throat, or it appears that some foreign substance, as, for instance, a hair, obstructed the throat; there becomes a sense of languor and fatigue, the breath lessens upon a little exertion, a short, hacking cough, a peculiar sound in clearing the throat, a feeling as though there was not room enough in the chest to breathe; these and other symptoms occur after the disease has made considerable progress. Then it is a time when consumption is about to begin its dreadful work. Up to this point the progress of the disease may have been slow, and the patient may, in expressing his confident hope that it will "wear off," declare that he has had the catarrh for years and has not seemed to become much worse, and trusts he will "by-and-by" recover. But this delusion is the grand error which has peopled our cemeteries with consumptive forms, as all forms of catarrh end finally in consumption.

Inhalations are applicable in all diseases of the respiratory organs, but must be prepared for each individual case as they severally require.

By the employment of proper inhalation in the form of medicated vapor (not steam or spray) we are able to produce immediate and direct action upon the diseased surface in the pharynx and nasal passages, for air will find its way into the most remote and intricate cavities, where it is impossible to make fluid applications. By these means every case can be cured.

Persons desiring treatment by this system of practice can use the remedies at home as well as at our office, and which will cause no inconvenience or hindrance to business whatever.

I have seen so many of these cases cured that I do not consider any case hopeless unless both lungs are seriously involved. Even then the inhalations aid us in dissolving the mucus and in contracting and healing the cavities, which nothing else can do with the same success.

The very best references from those already cured.

CONSULTATION FREE.

Those who desire to consult with me in regard to their cases had better call at my office for consultation and examination, but if impossible to do so, can write for a copy of my Medical Treatise, containing a list of questions. Address

M. HILTON WILLIAMS, M.D.,

HOLLENBECK BLOCK,

Cor. Second & Spring sts., Los Angeles.

Office Hours, from 9 a.m. to 4:30 p.m.

Pears' Soap

Fair white hands.

Bright clear complexion

Soft healthful skin.

"PEARS'"—The Great English Complexion SOAP,—Sold Everywhere."

TRADE MARK

HYGIENIC! NOURISHING! AGREEABLE!

Ghirardelli's Soluble Cocoa

THE BEST ON THE MARKET.

Hotel Vendome.

HOTEL VENDOME!

SAN JOSE, CALIFORNIA.

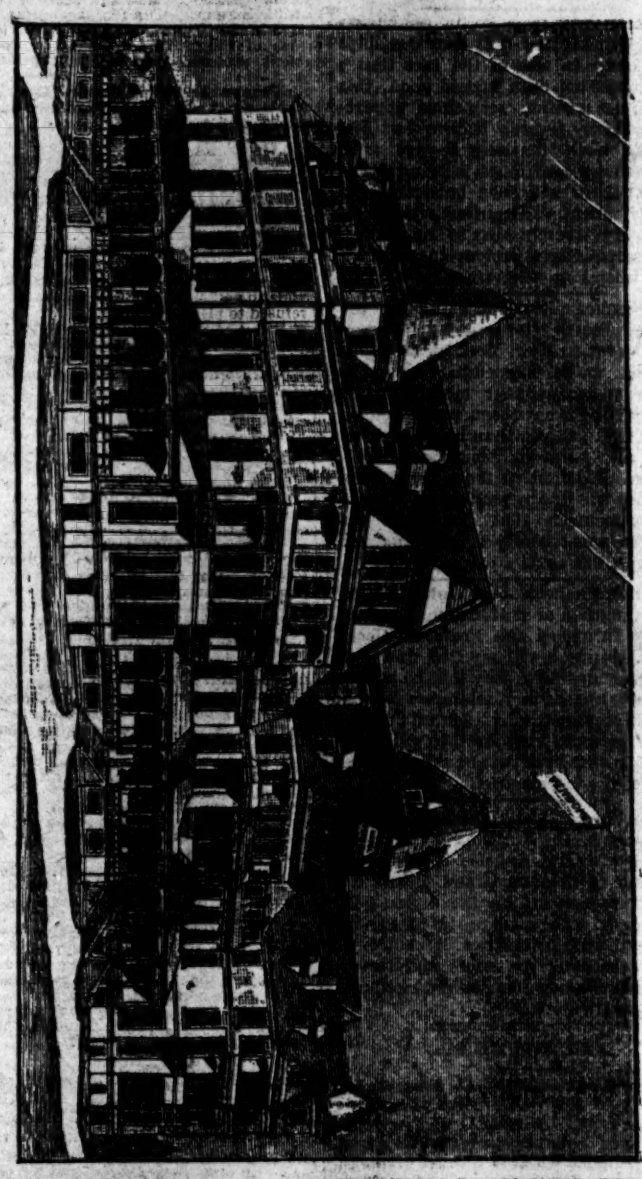

THIS NEW AND ELEGANT HOTEL WILL BE OPENED FOR THE reception of guests FEBRUARY 7, 1889. San Jose is one hour's ride from San Francisco, situated in the celebrated Santa Clara Valley, a city having over 40,000 inhabitants. This hotel has 250 rooms, and is located in the center of a 12-acre park, which has been under high cultivation for over 35 years. Steam heat is in all the halls; all rooms either steam heat or grates. Incandescent light through the house. Arc lights on grounds. Otis elevator, large music hall, gentlemen's billiard-room and clubrooms; also ladies' billiard parlor. Every room has a special fire alarm. Fine livery and boarding stable in connection with house. Altogether the best equipped and most modern hotel in California.

Rates, $2.50 to $4 per day, transient. Satisfactory rates made with permanent guests.

E. W. ROOT, Manager.

THEODORE GITTINGS and FRED L. PRESBRY, Clerks.

CRANE BROS. MANUFACTURING COMPANY,

—MANUFACTURERS OF—

Pipe, Fittings, Brass Goods, Tools,

Pumps, Hose, Packing and Sewer Pipe.

—COMPLETE STOCK OF—

Sanitary Appliances, Plumbers' and Gasfitters' Material.

OFFICE AND STORE:

REQUENA AND LOS ANGELES STREETS.

Warehouse and Pipe Yard, Aliso Street and C. C. Railway Company's Track

E. E. CRANDALL & CO.,

133 & 135 W. FIRST STREET,

—HAVE EXCLUSIVE SALE OF—

SUPERIOR RANGES,

The Only Satisfactory Ranges Sold in the City.

Mantels and Grates at Our Factory Prices.

—THE LARGEST AND—

CHEAPEST LINE OF HEATING STOVES!

To be found in Southern California. The best assortment of

HOUSE FURNISHING GOODS IN ALL LINES.

GALLUP, NEW MEXICO COAL!

Wholesale and Retail.

CHAS. A. MARRINER, GENERAL SALES AGENT.

Office and Yard, 607 East First Street.

TELEPHONE 980.

PRICE, SINGLE TON, DELIVERED, $11.

Per 100 Pounds, in yard, Sacked, 60 Cents.

CAR LOTS A SPECIALTY.

Troy Laundry Company.

TRY THE

Troy System.

TROY LAUNDRY

COMPANY,

571, 573 & 575 N. MAIN ST.

Telephone 46.

ALL KINDS OF LAUNDRY WORK DONE.

Collars and Cuffs a Specialty.

First-class work and prompt delivery.

THE GRAND AUCTION

AND CLEARANCE SALE OF

CARPETS, RUGS, LINOLEUMS,

Lace Curtains, Portieres, Wall Papers, Etc.,

—AT THE—

Philadelphia Carpet Store, 240 S. Spring St.,

Will continue from day to day until the entire stock is sold.

Sales daily at 1:30 p.m. Goods will be sold at private sale during the morning at auction prices.

H. H. MATLOCK & SON, AUCTIONEERS.

The RUSHFORD WAGON Leads Them All!

—SEE OUR CELEBRATED—

Norwegian Steel Plows, Syracuse Chilled Plows, Harrows, Cultivators, Everything required by the farmer.

We are selling BUGGIES AT COST.

MONTGOMERY, GRANT & CO., 233 N. Los Angeles St., Los Angeles.

And at SANBERNARDINO

REYNOLDS BROS. ARCHITECTS.

SEVEN ROOM HOUSE FOR $2000.

REYNOLDS BROS., Architects, Rooms 29 & 30, Lanfranco Blk, 118 N. Main St.

NOT $7.00, ONLY $3.50.

Dewey

Dewey makes his elegant and finest finished $7.00 Cabinet Photos for $3.50 per dozen, guaranteed as good as any $7.00 Cabinets made in the State. Family groups, babies and children's photos a specialty. Old pictures copied and enlarged to any size. Developing, printing and finishing for amateurs. Call and see our work before ordering. You will save money.

DEWEY'S ART PARLORS,

37, 39 and 41 South Main St., - - - - Los Angeles.

Real Estate.

HOLLYWOOD!

FOR SALE.

In Tracts of 5 or 10 acres, at

HALF ITS TRUE VALUE.

I want money and will sell this most desirable property at a big sacrifice for a short time only.

No better spot for a home. Fine foothill soil, splendid view, pure water, no frost; only 6 miles from Los Angeles Postoffice.

I mean business. You will never have another such opportunity. Come and see me and get a map of the beautiful foothills from Los Angeles to Santa Monica free.

A BARGAIN—6 choice lots in University tract; price, $750 to $950.

H. H. WILCOX.

HOMES! HOMES!

Finest Quality of Fruit Lands, near Los Angeles, at Reasonable Prices and on Liberal Terms to ACTUAL SETTLERS.

Eight thousand acres now subdivided (17,000 acres in all), in San Fernando Valley, from 8 to 13 miles from the Plaza, into 5, 10, 20 and 40 acre tracts, ranging from $25 to $150 per acre, and on such liberal terms that anyone can own a home. A fruitful soil easily cultivated, a healthy and delightful climate, excellent schools and churches, two railroads, with Los Angeles markets for everything raised on the farm, these lands offer inducements to settlers that cannot be duplicated. Also a stock range of 1200 acres, only 4 miles from city limits, at a very low figure. Can be subdivided into two or three ranges. For maps, prices and terms apply to

Providencia Land, Water and Development Co.,

Rooms 8 & 9, Bryson & Bonebrake Block.

UNION IRON WORKS,

FIRST & ALAMEDA STS.

Unclassified.

Attention!

CHEAP LAND! -:- GOOD LAND!

Dr. B. T. Barber of Lancaster, Antelope Valley, Los Angeles county, Cal., offers 30,000 acres of land for sale, in tracts of 20 acres and upwards, at $5 to $50 per acre, with liberal terms and title guaranteed.

This valley has raised the premium wheat of the world; sugar beets at the rate of 21 tons to the acre; barley hay, three tons; eight crops of alfalfa in one year; parsnips seven inches in diameter, and is competent to compete with Spain for raisins and France for champagne.

All this land offered can be covered with mountain water, and has good surface and artesian water, and much of it has a subsoil irrigation.

The railroad facilities are good; the Southern Pacific railroad now crosses it, and three other great railroads are expected to do so in the near future.

Climate good, no cyclones, blizzards, fogs or malaria.

Antelope Valley is the hope of the poor, a boon to men of moderate means, and a bonanza to keen-sighted business men.

Send for map and description.

FOR

SALE.

Great bargain. Four exceptionally choice building lots, situated on an elevation overlooking the city, and within 10 minutes' walk of the courthouse. Will be sold at a sacrifice by the owner.

Apply to Meyer Lewis,

101 & 103 N. Spring street, Los Angeles.

For Awnings, Flags,

TENTS

TRUCK, HAY & WAGON COVERS,

—GO TO—

A. W. Swanfeldt, 124 E. Second St.

All widths of duck, from 22 to 120 inches.

O. B. FULLER & CO.,

(Successors to McLain & Lehman.)

PIONEER TRUCK and TRANSFER CO.,

No. 3, Market St., Los Angeles.

Safe and piano moving. All kinds of truck work. Telephone 157.

TERMS OF THE TIMES.

PUBLISHED EVERY DAY IN THE YEAR.

SERVED BY CARRIERS:

DAILY and SUNDAY, per week	$ .20
DAILY and SUNDAY, per month	.85

BY MAIL, POST PAID:

DAILY and SUNDAY, per month	.85
DAILY and SUNDAY, per quarter	2.25
DAILY and SUNDAY, per year	9.00
SUNDAY, per year	2.00
WEEKLY MIRROR, per year	2.00

THE TIMES is the only first-class morning Republican newspaper printed in Los Angeles, owning the exclusive right to publish here the telegraphic "night report" of the Associated Press, the greatest news-gathering organization in the world. Our news franchise is for a long term of years.

SUBSCRIBERS, when writing to have the address of their paper changed, should also state the former address.

CORRESPONDENCE solicited from all quarters. Timely local topics and news given the preference. Use one side of the sheet only, write plainly, and send real name for the private information of the Editor.

TIMES-MIRROR TELEPHONES.

Business Office	No. 29
Editorial Rooms	No. 674
Times-Mirror Printing House	No. 455

Address THE TIMES-MIRROR COMPANY, TIMES BUILDING, N. E. cor. First and Fort sts., Los Angeles, Cal.

ENTERED AT POSTOFFICE AS 2D-CLASS MATTER.

The Times.

BY THE TIMES-MIRROR COMPANY.
H. G. OTIS, President and General Manager.
C. C. ALLEN, Vice-Prest. and Bus. Manager.
WM. A. SPALDING, Secretary.

Vol XV..... No 82

For Sale.

A good, six-horse water-motor. Price, $100. Apply to the Times-Mirror Company.

IT is proposed to establish a bureau of harbors and waterways in the War Department.

IN nine days President Cleveland will move out of the White House, and President Harrison will move in.

SAN BERNARDINO has done itself credit with its citrus fair, which is declared to be the finest ever held in the State. Such exhibitions do much good.

A NEW YORK paper says that C. P. Huntington will, in a short time, withdraw from all roads east of the Mississippi, and retain control of the Southern Pacific only.

GEN. MCCOMB says he "courts the fullest investigation" on the prison question, but it is noticeable that his friends throw every obstacle in the way of such investigation.

THE present distress in the recently-flooded district of China is more widespread and disastrous than that of 1878, when 13,000,000 people are said to have perished. New York has raised $8000 for the sufferers.

THE Sacramento Bee referred to Senator Bowers of San Diego as the "boss boom idiot," whereat Mr. Bowers waxed very wroth, and denounced newspapers in general, and the Bee in particular, from his seat in the Senate.

PRINCE BISMARCK is said to favor an Anglo-German defensive alliance. Just at this juncture, the Chancellor would no doubt be very pleased to spike Great Britain's guns. British feeling towards Germany is, however, not very friendly just at present.

NOT only in England, but in Germany, there is a strong party which favors immediate action looking to the rehabilitation of silver. Under the incoming Republican administration it is to be hoped that our Government will take some decisive steps in favor of the people's metal.

CLEVELAND has been quite a recluse since he went to Washington. It is asserted that he has never crossed the threshold of more than two Washington homes outside the Cabinet circle. He has never seen Congress at work, and in four years he has not once entered a department building.

A GOOD many people are going from Southern California to Puget Sound. A good many people went from Southern California to Arizona, a few years ago, but most of them have come back. So will those who go to Washington Territory. Southern California is a hard place to stay away from.

THE outlook for the fruit crop throughout the State is excellent. The only shadow on the picture is the raising of the overland rates on canned goods, which the packing companies say will amount almost to prohibition. It is difficult to see what the railroad companies expect to gain by placing obstacles in the way of so important a coast industry.

OUR cable system, which is approaching completion, will be a great improvement to Los Angeles. It will be in the hands of experienced men. Charles B. Holmes of Chicago, who recently bought into it, is believed to control more street-car lines and miles than anybody else. He is president of a syndicate that owns all the lines in Indianapolis, and of a Chicago company that owns 1000 cars.

AMERICAN women are becoming quite a power in Europe, through their husbands. Two prominent English politicians, Lord Randolph Churchill and Sir Joseph Chamberlain, have American wives, the wife of the former having taken quite a prominent part in a recent English campaign. The wife of Count Waldersee, who is expected to take the place of Prince Bismarck, is an American, and now is said that Boulanger will marry a St. Louis lady, if he succeeds in obtaining a divorce from his present wife.

AT a convention of newspaper publishers held recently in New York several of the more prominent members expressed themselves against the adoption of type-setting machines, on the ground that their use would ultimately so cheapen type-setting that the capital necessary for the establishment of a newspaper would be so diminished as materially to open a field that has hitherto been narrowed by necessary expense. Such arguments as this are at least half a century behind the times. If the type-setting machine is a success, it will be adopted—slowly, perhaps, but surely.

POINTS OF THE MORNING'S NEWS.

Robbers hold up a train on the Southern Pacific, near Pixley, kill one man, mortally wound another, and secure a large amount of booty....Germany sends four ironclads to Samoa....More sensational testimony given before the Parnell Commission....Latest Cabinet rumors from Indianapolis....Observances of Washington's birthday in East and West....Parnell complains in the Commons of brutal treatment inflicted on Carew in prison....Two lynchings in Mississippi....Intensely cold weather in Dakota....The Maryland Legislature passes a law to suppress "White Caps"....Arrests made for election outrages in Arkansas....The President signs the bill admitting Territories....A flume celebration at San Diego ...More news of Stanley expected soon.....How the new French ministry is received....Proceedings in Congress....Close of the centennial celebration of Georgetown (Md.) University....A French cruiser attacks the Cossack expedition on the Red Sea....Western cattlemen form a powerful combination at Kansas City....A warrant issued for Col. Dudley at Indianapolis.

The Reason For It.

The good news announced in yesterday's issue, regarding the outcome of the municipal campaign, needs but very slight modification this morning. The Democrats saved one man from the general wreck—Mr. Whalen, member of the Board of Education from the Eighth Ward, who crept in by a very close shave. With this exception, the enemy was completely routed, horse, foot and dragoons. Hazard's majority amounts to 1153, and his plurality over Bryson to 2421.

Our contemporary, the Herald, referring to the result of the election, says: "Why these things should be, is something no fellow can find out." We think we can inform the perplexed Democratic organ why these things are so. It is because the respectable citizens of Los Angeles had satisfied themselves that they had had enough of Democratic rule; that they had determined to put a stop to reckless extravagance and connivance at breaches of the law. The Democrats were given a trial and it needed but a very short time to show that they had been weighed in the balance and found wanting.

We may now be sure that extravagance will cease; that public improvements will be pushed ahead, that gambling games will be closed, not "raided" for effect; that the liquor traffic will be kept under reasonable control, and that bad characters generally will be given to understand that their presence is not desired.

Practical Politicians.

A day or two ago we published an extract from the Boston Journal on the use of boodle in elections. The Journal has been following up the subject, and, in answer to a criticism, comes to the defense of practical politicians. The Journal's remarks are worth reproduction:

We have a strong partiality for the true, practical politician. He is a man who seeks to elevate his party and increase the number of its adherents by adopting measures which are aboveboard and honest. We are aware that some pseudo-practical politicians have an idea that to secure votes by lavish expenditure of money and by fraud constitutes practical politics. There is no more reason for adopting devious methods to carry elections than there is to conduct business upon a basis of misrepresentation. They both lead to temporary success at first, but in the end they are alike ruinous. The true, practical politician studies cause and effect, and by having his standard stainless and his methods honest he increases the number of his permanent followers. No matter how pure a party may be, it will have camp followers—and the danger lies in the damage those followers do to a good cause. The common enemy is very apt to judge a party by its bummers rather than by the acts of its leaders, and we presume that it will continue to do so. Limited relief may come from the regulars of the army opposing this horde of money seekers, who, in a political campaign, could not exist but for the wicked temptation which is placed in their way by candidates who purchase promotion at the expense of their own honor. It is against these demoralizing influences that we wish to see the press of both parties wage a never-ceasing warfare, in order that politics, which involve the well-being of every human being living under our Government, may be looked upon as second in importance only to the obligations we all owe to see that justice and morality prevail. We want more, rather than fewer, practical politicians.

Confiscation of Suburban Property.

Under the above head the San Francisco Bulletin calls attention to the fact that in the conference between the representatives of the large cities at Sacramento it was resolved to retain in the proposed amendments to the Vrooman Act the provision which reduces the protest of the majority against grading or paving to a mere respite for six months. This is a very important matter for Los Angeles, where there are so many miles of streets which the owners of property facing thereon will not be able to afford to grade for some years to come. Here is what the Bulletin has to say on the subject. Our property-owners should take action in the matter:

As the law is now generally understood, though it has not been judicially determined, a second protest after the expiration of six months is as effectual as the first, and so on till the consent of the majority is obtained. That was the rule of the old Street law of San Francisco, and the Vrooman Act in this respect is a copy of it. This regulation proceeds on the idea that property-owners may be relied upon to engage in street improvement just as soon as it will pay. The change that is now proposed, if enacted, orders, in fact, all streets in the suburbs of all cities and towns to be graded and paved six months from date, or just as soon as contractors are ready to undertake the job. That is a rule that will bear down with more disastrous weight on the interior cities than upon San Francisco, though it will be heavily felt here, too. The first named cities have vast stretches of streets and avenues that will not be needed for habitation for years to come. The proposed change is made under the cover of reducing the expense of advertising, a most laudable purpose in itself. But if a proviso is not inserted to the effect that all subsequent protests of the majority shall have the same effect as the first—that is to say, a stay of proceedings for six months—the proposed amendment may be regarded as a general confiscation of outside property everywhere, and the representatives of the smaller cities who vote for it will not escape the just resentment of their constituents when it is found out what they have done. The owners of suburban property in all the cities and towns of California are not in a condition to grade and pave the streets in front of their property a few months hence. The majority should be left to determine, as at present, when it will pay to undertake work of that kind. The people, however, do not appear in Sacramento. But those who expect to fatten on them throng the corridors of the Capitol.

IT seems that it is not only Gen. Harrison who has been so much annoyed by the reporters. Mrs. Harrison complains bitterly of her treatment by some of the papers in New York. She says she was shadowed continually by a female reporter, who followed her into the stores and everywhere she went, and acted as if she were a detective placed upon her track. She does not take kindly to that kind of journalism. She could not purchase a linen handkerchief without its size and quality being carefully noted down, and all the remarks that were made reported. She is disposed to think there is a degree of espionage by some of the New York journals that is not very flattering to American good taste.

THE farming industry is in a bad way in some of the Atlantic States. Numerous fine farms in Berks county, Pa., are being sold by the Sheriff, the owners having all failed. Thirty have been auctioned this winter. This is a remarkable circumstance, since that section of the State abounds in large manufacturing cities and towns, affording the best home market. These Eastern farmers had better come to Southern California, where they can make a better living on twenty acres of our virgin soil than on a quarter section in Pennsylvania.

THE southerners have long asserted that all that was needed to solve the southern question, and what the white people of the Southern States most earnestly desired, was the emigration of the negroes, in a sufficient number to leave the balance between the two races more nearly equal, or to put colored voters in an unquestioned minority. Now, however, that immigration agents in North Carolina have been trying to induce a portion of the negro laborers to leave the State, the farmers have actually resorted to force to prevent the threatened exodus.

A DISPATCH from Berlin announces that Germany has sent four war ships to Samoa. In view of the fact that a conference has been agreed upon, this action has a rather suspicious appearance. Many persons believe that Bismarck, while amusing Bayard with talk about a conference, is fixing things so that there will soon be nothing to confer about. Meantime, Admiral Kimberly is on his way to the islands, and naval officers profess to expect a fight when he reaches there.

IT seems a queer proceeding for the United States Government to pay $13.25 a ton in New York for 2000 tons of coal to be shipped to Samoa, the voyage to occupy four months, when the coal might have been purchased in Australia at less than half the price, and laid down in Samoa in as many weeks. It might be thought that the sacrifice was due to patriotism, did we not remember that an order for blankets was recently sent to England to save a few cents a pair.

UNDER the laws of the United States no commission or notification of election is furnished the President-elect; so Mr. Harrison will have to find out in some unofficial way that he is expected to appear in Washington March 4th and assume the Presidential duties. There are some forty or fifty millions of people who hope that he will in some way get the information.

THE Santa Ana Board of Trade recommends the Santa Anans to cease trading with Los Angeles because our Chamber of Commerce and Board of Trade are opposed to the division of the county. The good people of Santa Ana and neighborhood will probably not purchase in Los Angeles anything that they can buy cheaper and of equal good quality elsewhere.

AMUSEMENTS.

GRAND OPERA-HOUSE—At the matinée yesterday Mr. Warde's masterly rendition of *Virginus* was given. It is greatly to be regretted that the management did not see fit to give an evening performance of this popular and favorite play. In the evening *William Tell* was repeated with the same strong cast as upon its first production. *Gaston Cadol* this afternoon, and in the evening *Richard III.* This is the only occasion the public will have to see Mr. Warde's delineation of this great Shakespearian character.

MODJESKA—Mme. Modjeska and her company will arrive in Los Angeles on Monday morning, accompanied by Mr. Al Hayman of the New Baldwin Theater, under whose personal direction the madam will play while in this city.

NEW LOS ANGELES THEATER.—Augustin Daly's comedy of *A Night Off* will open at this theater next week, commencing tomorrow, Sunday, evening. It is claimed that the company producing this comedy is the strongest of its kind that has visited Los Angeles in a long time.

AGRICULTURAL PARK.—The Cowboy Tournament yesterday was a great success, to the management, judging by the crowd which numbered fully 5000 people. While the programme was faithfully carried out, the excitement was not as intense as the uninitiated evidently expected. Lassoing cattle and breaking broncos becomes very monotonous when the animals are not particularly wild and the cowboys are particularly numerous.

Jerusalem Army.

Last night about 10:30 o'clock an old man named G. W. Gale walked into the police station and asked for lodging. The old man said that he was a member of the New Jerusalem Army, and was in the service of the Lord. He was armed with a couple of Bibles and hymn-books, which were taken in hand by Clerk Clarke, and he was sent back to occupy one of the city's feather beds.

Notes from Mexico.

CITY OF MEXICO (via Galveston), Feb. 12.—Agent Huller of the International Company has been freed from prison.

The Ramirez-Varela Colonization Company has taken up a thousand sitios of land in the States of Guerrero and Oaxaca, and will transfer it to an American syndicate. This is one of the most valuable land and mining concessions ever granted by this Government.

Gold Near Fresno.

[Fresno Republican.]

A ledge of gold-bearing quartz has been discovered in the mountains about 45 miles east of Fresno. There is considerable free gold in the vicinity, and placer miners are flocking in and locating claims rapidly. The gentleman who made the original location upon the ledge has been working very quietly, but has evidently found something to warrant the belief that the ledge is rich, as he already has some 30 men employed, and announces his intention of putting up a stamp mill. The district is about 18 miles from Dinuba and 45 miles south of east of Fresno.

PIGOTT'S PERJURY.

A Great Day in the Parnell Investigation.

The "Thunderer's" Strongest Witness Goes to Pieces.

He Admits That He Lied—Those Letters Probably Forged.

Other Foreign Dispatches—Germany Orders Four Ironclads to Samoa—Parnell Complains That Carew's Treatment in Prison Is Brutal in the Extreme.

By Telegraph to The Times.

LONDON, Feb. 22.—[By Cable and Associated Press.] The courtroom was crowded again this morning when the Parnell Commission reassembled.

The cross-examination of Richard Pigott was continued. He admitted writing letters to Archbishop Walsh, which Sir Charles Russell produced in court, and which contained a statement that the documentary personal evidence to be produced before the commission could be rendered harmless by an exposure of the means by which it had been obtained.

At the suggestion of presiding Justice Hannen, Archbishop Walsh's letter to Pigott, a part of which was read yesterday, was read in extenso. The Archbishop referred to the fact that there had been systematic lying concerning the Nationalist cause.

The witness now admitted receiving this letter. He said that when he wrote to the Archbishop he was in very distressing circumstances, owing to having received no money from Houston. Witness's other work had been neglected and lost. He therefore wrote to Archbishop Walsh, hoping that he would submit the matter to the Parnellite members of the House of Commons and induce them to provide the witness with means with which to leave the country in return for the information the witness should give. The witness was startled and surprised when the letters appeared in the Times and considered it a breach of faith. He wrote to Houston strongly protesting against their publication.

Sir Charles Russell demanded that this letter be produced. Houston here said he had forgotten receiving it.

LIED TO THE ARCHBISHOP.

On being further pressed Pigott voluntarily exclaimed: "I may say at once that the statements I made to Archbishop Walsh were unfounded." This statement produced a sensation.

Sir Charles Russell then said to the witness, "You redeliberately wrote—"

Witness replied: "Well, exaggerations."

Sir Charles Russell: "Did the exaggerations have no truth?"

Witness: "Very little." (Laughter.) I forget what I meant when I wrote to Archbishop Walsh that the charges were a mixture of what I believed to be true and untrue."

Continuing the witness said that he knew criminal proceedings were projected when he wrote, saying that he could nullify them by exposing the discreditable means by which it was sought to institute the proceedings. He could not say what proceedings were to be taken for. He imagined they were in complicity in the Phœnix Park murders, but there was no foundation for the statement. Witness again wrote to Archbishop Walsh on May 1st, offering to furnish further information. In reply to this letter the Archbishop said: "I understand you are anxious to make a statement to assist the victims of fraud and slander by exposing the fraud and slander. I cannot refuse to accept such a statement fully. I accept your assurance that you took no part in the publication." Witness said he forgot writing the statement.

Sir Charles Russell read a letter dated May 5th, to Archbishop Walsh, in which Pigott offered to make a personal written statement. Witness admitted making the statement to Archbishop Walsh between May 5th and May 7th. He had written to Archbishop Walsh recently, but denied that he had done so in order to again obtain the written statement.

Sir Charles Russell read a letter from Archbishop Walsh to Pigott bearing date of May 7th, in which the Archbishop said he assumed that Pigott either knew the author of the fraud or knew what measures had been taken to procure the fraudulent evidence. The writer said he did not wish to know the name of the gentleman who was at the bottom of the matter.

Sir Charles Russell pressed the witness, who reluctantly admitted that he had Houston in mind when he wrote.

A SENSATION.

Sir Charles Russell quoted from a letter written by Pigott to Archbishop Walsh, May 12th. Witness said he could not say what the latest proposition mentioned in the letter meant. He only remembered making one proposition; namely, that he had been shown compromising letters. His opinion having been asked as to the genuineness of the letters, he had stated that letters credited to Parnell were rather doubtful. This statement created a sensation in the courtroom.

Witness further testified that he would not swear that he had not told Archbishop Walsh that the letters were forgeries. [Laughter.] He doubted the authenticity of the letters, because he did not know the handwriting of the bodies of them. He believed he told Archbishop Walsh that he thought the Egan letters were genuine, but would not swear he did. He was not sure whether Houston ever expressed doubts as to the genuineness of the letters.

Sir Charles Russell read from a letter to Archbishop Walsh from Pigott, in which he said: "I trust Your Grace will do me the justice to believe that I am not the fabricator of the letters, as is falsely alleged." Sir Charles asked who was fabricator.

Witness replied he did not know.

Sir Charles: "Did you believe that there was a fabrication?" Witness: "No." (This caused laughter.)

OFFERED THE LETTERS TO FORSTER.

Reid produced letters from Pigott to the late William E. Forster, then Chief Secretary for Ireland, dated June 2, 1881, in which he offered Forster papers which, he said, would break up the league, for £1500. Witness said the existence of the Irishman, the paper printed by Pigott, depended upon his receiving this sum, as creditors were pressing him. Forster on June 5th refused to accept the offer.

At Presiding Justice Hannen's suggestion Sir Charles Russell agreed to read selections from the letters, instead of the whole of them.

Witness continued, saying that he had been in straits since 1881, and anxiously turned to every quarter for money.

Sir Charles Russell produced a batch of letters written by Pigott to Egan, including one written on February 23, 1881, in which the writer asked Egan to give him an address at which he could write to Parnell, with whom he wished to communicate on a matter of vital importance.

Pigott said he had forgotten the letter, but admitted that he must have written it. He had not the slightest idea as to what the important matter referred to was. On being hard pressed and after fencing he admitted that he must have received an answer.

Sir Charles Russell read from a letter from Pigott to Egan, written February 27th, in which it was stated that he (Pigott) had received an anonymous letter from gentlemen who would call upon and submit to Pigott a proposal greatly to his advantage. They came, but declined to give their names. They had an interview lasting two hours, during which they asked him to publish a statement, which was an outrageous libel about the spending of the league funds, and which was to be so constructed that its publication would do much harm. He added that he was badly in want of £500, but would be satisfied with £400 in addition to the £300 already sent in consideration of his paper. Pigott concluded the letter by saying: "Bad as I am, I can truly say I have always been true to those who trusted me." [Laughter.]

EGAN WOULD NOT PAY.

Witness said Egan did not send the money. [Laughter.] On March 9th Pigott wrote to Egan giving an outline of the statement referred to. He also stated in the letter that Egan would see that if he (Pigott) published the statement he would get £500, and that whatever the consequences might be he would be compelled to accept the offer unless Egan assisted him. On March 11th Egan replied that he regarded the letter as a threat, and declined to pay anything, even if he could.

Sir Charles Russell read Egan's draft of a letter written on the fly-leaf of Pigott's letter. The phrasing of the first 38 words was identical with the Times's version of Egan's letter of June 18, 1881, but the dates in the text of the Times's version were changed to June 12th and June 15th.

Witness admitted that the similarity was remarkable.

Sir Charles pressed witness regarding several similar resemblances in the phrasing of letters Egan had written to Pigott and the letters Pigott had supplied Houston.

Witness admitted that assuming Sir Charles's copies to be correct, which he would not admit, the coincidences were striking. The copies, he said,

MIGHT HAVE BEEN FORGED.

If they were not, the coincidence would be got over, because men were in the habit of using the same expressions. Pigott admitted that he misspelled the word "hesitancy." He believed that the knowledge that the letter of January 9, 1882, similarly misspelled the word had influenced his mind. This letter did not come into his possession until the summer of 1886. He could not account for the misspelling of "hesitancy" in his own letters prior to that. After Parnell had declined to have him on the staff of the Irishman, he asked a priest named Meagher to intercede with Parnell.

Sir Charles Russell produced witness's letters to Meagher, and pointed out further resemblances to the Times letters. He then asked witness if he was not ashamed of himself.

ANOTHER SCENE.

Pigott, replying hotly, said: "Under the circumstances, no. It is scandalous that I should thus be questioned. I did not forge the letters. If I did, I should not be here."

Reed produced the letters written by Pigott to Forster, in which Pigott asked a loan. After much writing, in which Pigott plead poverty, Forster sent him £100 as a private loan. Some time later, as a matter of personal sympathy, Forster loaned Pigott £50 to enable him to go to America. Pigott did not go, however, but renewed his applications for money until Forster granted him an interview.

Sir Charles Russell produced letter after letter, including Pigott's demand for a loan of £200 to enable him to go to Australia, until witness became dazed and forgot everything.

The commission then adjourned.

OTHER FOREIGN NEWS.

Parnell Complains of Cruelty to Carew in Prison.

LONDON, Feb. 22.—[By Cable and Associated Press.] In the Commons today Parnell described the treatment to which Carew had been subjected in prison, saying that he had been stripped forcibly, his hair and mustache shaved off, and he had been compelled to lie one day on a plank bed because he refused to put on the prison garb. Was it the chief secretary's duty to insure what was practically murder? Was he going to leave Carew without even a flannel shirt? Should he disregard the warning of the late Mandeville affair and persist in his rigid adherence to a law which he was mainly instrumental in passing, and under which no difference was made between political and ordinary prisoners. The judgment of the country would not hold him guiltless of the consequence.

Balfour replied that he had no knowledge of the matter, and hinted that Parnell's advice might be inaccurate. He adhered to the position that all prisoners must be treated alike. To say that a man was kept naked because he refused to don the clothes provided for him was a gross misuse of the English language. The prison statistics seemed to show that there was some connection between physical weakness and Irish Nationalists.

WHERE IS STANLEY?

BRUSSELS, Feb. 22.—Lieut. Baert, who was at Stanley Falls when Stanley's letter to Tippoo Tib was delivered, has arrived here. He states that the messengers were closely questioned, and confirmed the details of the letter. Lieut. Baert believes that Stanley only reached Wadelai by strenuous efforts, and that Emin Pasha relieved Stanley instead of being relieved and revictualed by him. Stanley was enabled to return to Murenia in 83 days, whereas the journey from Yambuga to Wadelai occupied 10 months. Baert adds that fresh letters from Stanley may be expected shortly.

A REPORT CONFIRMED.

LONDON, Feb. 22.—The report that the French cruiser had bombarded Sagallo, where the Cossack expedition under Atchinoff had settled temporarily, killing or wounding five of the expedition and capturing the remainder, is confirmed. The bombardment was the result of the refusal of Atchinoff to lower the Russian flag, which he had hoisted at Sagallo.

A GENEROUS OLD LADY.

LONDON, Feb. 22.—A dispatch from Pekin says: The Empress Regent on retiring issued a decree ennobling three generations of Sir Robert Hart's ancestors, eulogizing all foreign Ministers and inviting them to a banquet.

WARSHIPS ORDERED TO SAMOA.

BERLIN, Feb. 22.—Four German ironclads at Genoa were ordered this afternoon to sail for Samoa immediately. The German training squadron, which has been cruising along the Moorish and Spanish coasts, has been suddenly ordered to Port Said. It is believed the fleet will be sent to East Africa.

THE NEW FRENCH CABINET.

PARIS, Feb. 22.—Comments of the Paris press on the new Cabinet range from coldness to hostility.

Decrais has declined the portfolio of Foreign Affairs.

Spuller accepted the Foreign portfolio in the Cabinet after the Marquis de Noailles refused it.

NOTES.

LONDON, Feb. 22.—There has been a heavy fall of snow in the Bernese Oberland. Avalanches destroyed many houses and caused a number of deaths at Obermatt and Solothurn.

LONDON, Feb. 22.—Coursing for the Waterloo cup at Altcar is concluded. Dogs running in the final trial were Fullerton, Herschel, Troughend and Danger Signal, coming in as named. The cup was divided.

VIENNA, Feb. 22.—The Government has expelled Fillion, correspondent of the Hava's News Agency, from the country.

San Diego Celebrates the Flume.

SAN DIEGO, Feb. 22.—The completion of the great flume was celebrated today by speeches, a parade of citizens, societies, United States troops and the National Guard. The flume extends from the western slope of the Cuyamaca Mountains to an elevation of 4500 feet, a distance of about 50 miles, and cost $900,000. The amount of water on hand is 2,000,000,000 gallons, enough to supply the city and county for four years without renewal.

A Labor Agent Lynched.

ARTESIA (Miss.), Feb. 23.—D. H. Smith, a negro from Forest City, Ark., who has been collecting negro workmen and shipping them to Arkansas, was lynched by being hung to the limb of a tree yesterday. The coroner is investigating. The evidence so far indicates that the hanging was done by two citizens of Oklabbeha county and one from Lowndes. They are men of standing in their communities.

Masked Men Rob a Store.

EL PASO (Tex.), Feb. 22.—News has reached here that last night two masked men entered the store of Youngblood & Co., at Togah station, and ordered about a dozen men in the store at the time to hold up their hands. The order was obeyed and the robbers ransacked the safe, securing about $2500 and a quantity of dry goods. The men then escaped.

Only a Scare.

ST. PAUL (Minn.), Feb. 22.—According to officers at army headquarters in this city, the dispatch from Missoula, Mont., regarding Indian troubles is exaggerated. The only trouble reported in the district was a case where an Indian agent had struck an Indian who was stealing clothing.

WASHINGTON.

Dynamite Guns Needed for San Francisco.

The Territorial Bill Receives Cleveland's Signature.

The Senate Refuses Money to Foster the Silk Industry.

Senator Reagan Voices the Texas Sentiment on the Subject of Bulldozing at Elections—The Bill Passed to Retire Gen. Rosecrans—National Notes.

By Telegraph to The Times.

WASHINGTON, Feb. 23.—[By the Associated Press.] Senator Stanford today introduced a proposed amendment to the Army Appropriation Bill, authorizing the Secretary of War to purchase four pneumatic dynamite guns of 15-inch caliber and necessary machinery to fire and handle the same, together with the necessary ammunition and cartridges, to be located at such points in the harbor of San Francisco as may be designated by the Secretary, the cost not to exceed $250,000.

In a letter to the Senator, Secretary Endicott approves of the location of these guns in the harbor of San Francisco, and says there is at present no appropriation available for that purpose.

THE TERRITORIAL BILL SIGNED.

Shortly after the House met, a special messenger from the White House brought the following autograph letter to the chairman of the Committee on Territories:

"*Hon. William M. Springer*—MY DEAR SIR: I signed the bill for the admission of the new States at 11 o'clock this morning. Yours very truly,

"GROVER CLEVELAND."

Much satisfaction was expressed in both houses when it was known that the bill had been signed.

FIFTIETH CONGRESS.

WASHINGTON (D. C.), Feb. 22.—[By the Associated Press.] *Senate.*—In the Senate the Army and Appropriation Bill was reported from the committee and placed on the calendar.

Mr. Hoar moved to take up the election outrages resolution. Agreed to—yeas, 29; nays, 26.

Mr. Gorman took the floor but yielded to a motion of Mr. Allison to proceed with consideration of the Sundry Civil Appropriation Bill. So ordered, the question being on Hiscock's amendment appropriating $300,000 for expenses of celebration of the Centennial of the Constitution.

Mr. Hoar offered a substitute for the amendment. Agreed to.

It declares Tuesday, April 30, 1889, the anniversary of the inauguration of the first President of the United States, a national holiday, and prescribes for the assembling of both houses in the hall of Representatives on the second Wednesday in December, 1889, when suitable ceremonies will be further held in commemoration of the event, including an address by the Chief Justice of the United States in the presence of National and State officers and foreign representatives.

Mr. Mitchell offered an amendment, which was agreed to, appropriating $6300 for a telegraph cable 2¼ nautical miles long, between Cape Flattery and Tatoosh Island.

The bill was then reported back to the Senate and all of the amendments were agreed to.

Mr. Daniel offered an amendment appropriating $40,000 for site and pedestal for the statue of Gen. Winfield Scott Hancock in the city of Washington. Agreed to.

Mr. Plumb moved an amendment relieving honorably discharged soldiers and sailors, and their widows and children, from the necessity of competitive examinations, suggesting in connection with it the query: "Was it to be done with their grand-children?"

A point of order was sustained and the amendment was excluded.

The bill passed, and the Senate proceeded to consideration of the Agricultural Appropriation Bill.

Mr. George moved an amendment striking out the provision for the distribution of seeds through Senators and Representatives, and providing for their distribution through the experimental stations established by various States, under the law of the 2d of March, 1887, in connection with agricultural colleges. Rejected.

Mr. Reagan moved to strike out the paragraph appropriating $3500 for the encouragement of the culture and raising of raw silk, and $5000 for study and experiment of the wild native silk worm of California. Rejected.

The bill then passed.

The House amendments to the Senate bill for a pension to the widow of Gen. Sheridan were non-concurred in, and a conference was asked.

The Senate then proceeded to the consideration of the resolution reported by Mr. Evarts from the Committee on Privileges and Elections for the revision of existing laws regulating election of members of Congress, and Mr. Reagan addressed the Senate in opposition to the resolution, which he declared to be for the purpose of carrying on a crusade against the Southern States. He would vote against the resolution because it was not warranted by testimony; because the Senate had no rightful jurisdiction over the question, and because the proposed proceeding would be a denial of the right of local self-government. If the federative system were once broken down and the capacity of the people of a State for self-government were denied then the Union was destroyed and the liberties of the country sacrificed.

At the close of Mr. Reagan's speech, Mr. Hoar moved that the resolution be laid aside and his resolution instructing the Committee on Privileges and Elections to investigate election outrages in certain States be taken up.

Several roll-calls followed on Mr. Hoar's motion, on motion to adjourn and to go into executive session, and finally, without action, the Senate adjourned.

House.—As the Clerk finished reading yesterday's journal the chairmen of the Committees on Ways and Means and Appropriations were on the floor claiming recognition.

The Speaker recognized Mr. Mills, who called up the resolution touching the constitutional right of the Senate to amend the Mills bill by means of a substitute dealing with the entire subject of taxation.

Mr. Randall, stating that he had reports to make from the Committee on Rules, raised the question of consideration.

The House refused—yeas, 88; nays, 143, to consider the Mills resolution. The following Democrats voted in the negative: Bliss, Bryce, Candler, Chipman, Clements, Cowles, Crain, Cumming, Dibble, Greenman, Hall, Henderson of North Carolina, Hopkins of Virginia, Johnston of North Carolina, Latham, Lynch, Merriman, O'Farrell, Outhwaite, Penington, Randall, Rowland, Simmons, Spinola, Stewart of Georgia, Vance, Washington and Wise.

Mr. Bland of Missouri also voted in the negative, but did so only for the purpose of moving a reconsideration. A motion to that effect, made by him, was promptly met by Mr. Randall with a motion to table.

The motion to reconsider was tabled—yeas, 116; nays, 33.

The Committee on Rules reported a resolution for beginning business in the House at 10 o'clock hereafter, the first hour to be for business by unanimous consent.

Mr. Bland of Missouri objected to the resolution on the ground that the time of the House should be devoted to the consideration of the appropriation bills and the California contested election case.

The Committee on Rules reported a resolution for immediate consideration of the Senate bill granting a pension to Mrs. Gen. Sheridan.

Mr. Breckinridge of Kentucky raised a question of consideration, and on division Mr. Cheadle of Indiana raised the point of no quorum.

The House determined—yeas 174, nays 63—to consider the resolution.

Then filibustering was inaugurated by Mr. Kilgore of Texas, who moved adjourn-

ment. When that motion was voted down he followed it with motions for a recess until 7:30. Lost—yeas 2, nays 191.

Mr. Reed's resolution was then adopted and Mrs. Sheridan's pension bill was taken up. The amount was reduced from $3500 per annum to $2500 and passed.

The House took up the Senate bill for the retirement of Gen. Rosecrans.

Mr. Spinola of New York desired to offer an amendment authorizing the President to appoint and retire J. C. Fremont as Major-General, but under the terms of the resolutions the previous question was ordered on the bill and the amendment could not be received.

The bill was then taken up and vigorously opposed by Mr. Struble of Iowa, on the ground that Gen. Rosecrans had vilified Gen. Grant, and had declared that Grant was a scoundrel. This man who had vilified the name of the country's hero came here today and asked for aid without a word of apology or without showing that he had changed his opinion.

Mr. Anderson of Iowa said that at one time he had felt, in consequence of the assault made by Gen. Rosecrans upon Gen. Grant, that he could never forgive Gen. Rosecrans, but he had changed with time, and he had come to the conclusion that the manly thing to do, in view of the great infirmities of human nature which attached to the greatest heroes, was to vote for this bill.

Mr. Cannon of Illinois said he was not voting to put Gen. Rosecrans on the retired list because of what he had said, but because of what he had done, and he believed that if Ulysses S. Grant could be called from the grave and could stand in this presence, he would be broad enough to sweep aside scenes which took place after the war arising from passion and prejudice, and say, "I will vote to put the name of this man on the retired list in obedience to the wishes of a great flock of soldiers in the late war, and on account of his services in the war."

Mr. Holmes of Iowa was astonished that any true friend of Grant should arise and attempt to cast a Parthian shaft at Gen. Rosecrans. He stood out as one of the heroes of victory in the late war. Men who had fought with him would never hear his name tarnished and be silent. In the course of his remarks Mr. Holmes said that Gen. Grant was an autocrat when the war ended, and endeavored to blot the name of Rosecrans, as it were, from the roll of the army, and attempted to tarnish his fair name.

Mr. Randall warmly espoused the cause of Rosecrans.

Mr. Perkins of Kansas said that a few years ago Gen. Rosecrans stood alone on the floor and opposed the Grant Bill, saying that he did so on principle, and that it was wrong to enlarge the retired list for the benefit of those who had gone into private walks of life. Applying that principle to his own case, Mr. Perkins could not see how Rosecrans could ask for the pending legislation.

Messrs. Henderson of Iowa, Weaver of Iowa, Sowden of Pennsylvania and McKenna of California also favored the bill as a matter of justice to Gen. Rosecrans.

Mr. Struble regretted that his colleague, Mr. Holmes, should attempt to put upon Gen. Grant the name of autocrat and dictator.

Mr. Holmes rose to deny the use of the latter term, but Mr. Struble declined to yield, saying: "You ought to be ashamed of yourself and sit down forever in the face of those remarks."

After further debate the bill was passed.

Mr. Randall, from the Committee on Rules, reported a resolution providing for consideration of the Cowles Bill on Monday next, and upon suggestion it was laid upon the table temporarily, losing none of its privileges.

Mr. Matson of Indiana desired to offer an amendment fixing a day for consideration for the bill repealing the act placing a limitation upon the payment of arrearages in pensions. It was read for information, as the Speaker stated, though Mr. Reed sarcastically inquired whether it was for information or misinformation, and Mr. Henderson of Iowa expressed a wish that it could be read for business once.

The Deficiency Appropriation Bill was then considered without any conclusion being reached, and the House took a recess.

The House at the evening session passed three private pension bills, and adjourned until tomorrow.

STILL ANOTHER ROAD.

Ogden People Want a Railway to Los Angeles

OGDEN (Utah), Feb. 22.—[By the Associated Press.] An Ogden and Los Angeles railroad scheme is on foot. Half a million dollars of local capital has been raised by Ogden men. A meeting will shortly be called and an organization effected.

A Banquet to Waterman.

SAN FRANCISCO, Feb. 22.—A grand banquet was tendered at the Palace Hotel tonight by the staff of the Commander-in-Chief of the National Guard to Gov. Waterman and his friends. The Governor was flanked on either side by Gen. Miles and Gen. Diamond. The center piece of the principal table was a statuette of Washington nearly 4 feet high. There were several other fine pieces. Speeches were made by Gen. Orton, ex-Senator Williams, Gov. Waterman, Gen. Diamond, Gen. Miles and others. Nearly 200 of the most prominent men in the State were present.

TELEGRAPHIC BRIEFS.

The Oregon Legislature adjourned last night sine die.

Westley Thomas was lynched for attempted outrage on a white woman at Port Gibson, Miss., yesterday.

It is reported that Robert Garrett's health is so improved that he contemplates leaving in a few days for Mexico.

James M. Lane, County Treasurer of Pickaway county, O., has disappeared. His accounts are $47,000 short.

George W. Crane's printing establishment at Topeka, Kan., burned yesterday. Loss, a quarter of a million.

The wrestling match at Boston yesterday between J. C. Daly and Duncan C. Ross, mixed styles, was won by Ross.

A duck hunter named Bob Urvach was drowned at Boniding Island, near Stockton, Thursday night, by the boat upsetting.

All the principal lumber mills on Puget Sound have shut down for eight days. The cause of the shut-down is overproduction.

There will be no war between the citizens and half-breeds in Rollette county, Dak. The entire matter of taxing the half-breeds has been submitted to the Government.

A dispatch from Lebanu, Or., says: The steam sawmills situated four miles from town, owned by McPherson & Jennings, were completely destroyed by fire yesterday. Loss, $5000.

James T. Boyd, Jr., brother of William Boyd, who was connected with the Chinese certificate frauds, was arrested yesterday at San Francisco on an indictment for complicity in election frauds.

Wilson Woodruff, secretary of the Cincinnati, Hamilton and Dayton Railroad Company under reorganization of the company effected by Ives and Stayner, was arrested at Newark, N. J., Thursday night.

Cardinal Gibbons has made public his letter of February 11th to the Pope on behalf of the Catholic hierarchy of the United States. It is full of expressions of sympathy with him in his loss of the temporal power.

Incendiaries made an attempt to burn the Steinman block on K street, Sacramento, yesterday. A quantity of woolen packing saturated with oil was found among the charred woodwork. One thousand dollars' damage was done. This is the third attempt to burn the property within three months.

The Territorial Legislative Assembly of New Mexico has unanimously passed a bill providing for holding a constitutional convention at Santa Fé on the first Tuesday in September next for the purpose of framing a State constitution and the election of State officers, Senators and legislative representatives.

Live Stock.

CHICAGO, Feb. 22.—Cattle: Receipts, 9000; market more active and steady to strong; choice to extra beeves, 4.00@4.50; steers, 3.00@4.00; stockers and feeders, 2.50@3.40; cows, bulls and mixed, 1.90@3.10; bulk, 2.10@1.50; Texans, 2.00@2.15.

Hogs: Receipts, 21,000; market strong and 5c higher; mixed, 4.40@4.60; heavy, 4.40@4.60; light, 4.45@4.70; high, 4.00@4.85.

Sheep: Receipts, 4500; market strong; natives, 3.25@5.30; western corn-fed, 4.25@4.80; Texans, 3.00@4.50; lambs, 5.00@6.00.

THE ANNIVERSARY.

How Washington's Birthday Was Celebrated.

The Day Generally Observed as a Holiday at San Francisco.

An Attractive Programme of Sports—Some Records Broken.

The Union League at Chicago Celebrate the Anniversary With a Banquet and Patriotic Sentiments—Other Observances in Cities of the East.

By Telegraph to The Times.

SAN FRANCISCO, Feb. 22.—[By the Associated Press.] The one hundred and fifty-seventh anniversary of Washington's birthday was observed in the usual holiday manner by the closing of public offices and places of business and the raising of the American flag on houses, stores and vessels. The principal events of the day were, a drill and parade at the Presidio, the Olympic Club games at Haight-street grounds, the reception of the Oakland Canoe Club at Tiburon by the Corinthian Yacht Club and the race at Bay District track.

THE PRIZE DRILL.

Twenty-five thousand people witnessed the prize drill and review of the State and United States troops by Governor Waterman, at the Presidio Reservation. Three regiments of State troops competed—the First and Second Infantry, and Third Artillery. The prize was awarded to the First Infantry, Col. Dickinson.

THE WALKING MATCH.

Interest in the walking match continues. During the day Hart kept on the track steadily. At 9:30 he was ahead of the record, having scored 128 miles, with half an hour to beat the record made by James Albert, 129 miles and 5 laps. At 9:40 he had equalled Albert's record with 20 minutes to spare. At 10 o'clock he had scored 131 miles. Hart's record for the six days is 590 miles. At 10 o'clock the score of the 10 leaders stood: Hart, 131 miles; Howarth, 119; Cartwright, 119; Pat Guerrero, 117; Moore, 115; Vint, 112; Campana, 106; Watson, 100; Davis, 100; Gus Guerrero, 79. At 1 o'clock the score of the ten leaders was: Hart, 135 miles; Moore, 129 miles, 8 laps; Cartright, 127 miles; Howarth, 126 miles; Pat Guerrero, 119 miles 3 laps; Campana, 114 miles 5 laps; Vint, 115 miles 7 laps; Davis, 110 miles 6 laps; Watson, 112 miles; Taylor, 85 miles 5 laps.

AT BAY DISTRICT.

At Bay District track the trotting match between Ragan's Old Sport and Urben's No Name was declared off, No Name going lame.

Tierney's bay beat Clough's dun gelding in a pacing match. Time, 2:45¼.

Four heats were then trotted by Old Sport, Big Jim and Success, Old Sport winning. Best time, 2:26¼.

C. W. Hammer won the half-mile bicycle race in 1:32 2-5 at the Haight-street grounds today.

ATHLETIC SPORTS—RECORDS BROKEN.

In the athletic contests of the Olympic Club at the Haight-street grounds this afternoon V. E. Schifferstein made 23 feet 5 inches in the running broad jump, beating the amateur record of America by two inches. D. S. McLeod put the 12-pound hammer 105 feet 7 inches, beating the coast record by 5 feet 7 inches.

OBSERVED AT CHICAGO.

The Union League Club Celebrates the Day.

CHICAGO, Feb. 23.—[By the Associated Press.] In accordance with the annual custom, the Union League Club of this city today celebrated Washington's birthday. The stage in Central Music Hall this afternoon was occupied by distinguished men from various parts of the country, and the large auditorium was completely filled with prominent people. The orator of the day was Gen. Jacob D. Cox of Ohio, whose address on "Washington, the Citizen's Example," was listened to with close attention.

This evening members of the club and guests sat down to the annual banquet at the club house. At its conclusion, the programme of toasts was taken up, Gen. Russell A. Alger of Michigan responded to "American Policy for American People;" Frank E. Davison of Minnesota to "Manifest Destiny;" Bishop Cheney to "The American Commonwealth," and Henry W. Darling of Toronto to "The Political Relations of the United States and Canada from a Canadian Standpoint."

Mr. Darling said, referring to the much-mooted question of annexation, that he thought he correctly described the prevailing sentements of Canadians generally when he said the word "annexation" is extremely distasteful to them. Their affection for the land of their forefathers is a feeling which always will be predominant in their breasts. If their political relations are to be changed, it will come about as a natural sequence of events, and not purely as the result of an appeal to sordid or material considerations. Referring to commercial union or unrestricted reciprocity, he asked whether it is not in violation of all indications of Nature that artificial barriers to trade and commerce should be erected along an imaginary line stretching from the Atlantic to the Pacific between people of common descent and common language who are engaged in a common aim; namely, making tributary to their material advancement the vast resources of Nature which have been placed at their disposal. Mr. Darling then reviewed at length the question of trade between the United States and Canada, entering largely into statistics, and showing among other things that Canada's trade with the United States, in spite of restrictions, was increasing. The speaker declared that the position taken by Hon. Ben Butterworth and other American statesmen on reciprocal trade, had caused an agitation in Canada unparalleled. With reciprocal trade he thought there would be no difficulty about assimilating the tariffs of the two countries.

AT DETROIT.

A Distinguished Company and Patriotic Sentiments.

DETROIT, Feb. 22.—[By the Associated Press.] Eleven hundred guests sat down to an elaborate spread at the Detroit rink tonight, the occasion being the fourth annual banquet of the Michigan Club. Senator Palmer was president of the evening. Gov. Luce delivered the address of welcome. The next speaker was the Hon. Warner Miller of New York, who spoke to the toast, "The Future of the Republican Party." Ex-Gov. A. G. Porter of Indiana responded to "The Ballot," Hon. William Cogswell of Massachusetts to "The Duty and Lesson of the Republic to the Party," Hon. Jacob H. Gallinger of New Hampshire to "Protection," Gen. Charles H. Grosvenor of Ohio to "The Election of 1888," and Col. Clarke Carr of Illinois to "The Day We Celebrate."

Letters of regret were received from President-elect Harrison, Vice-president-elect Morton, Chauncey M. Depew, Gen. Sherman, Senators Platt, Spooner, Ingalls, Frye, Evarts, Teller, Manderson, Plumb, Stewart, Farwell, Davis, Sherman and many other prominent gentlemen.

AT NEW YORK.

Gov. Fitzhugh Lee Discourses About the South.

NEW YORK, Feb. 22.—[By the Associated Press.] The New York Southern Society held its third annual dinner tonight at the Hotel Brunswick. Three hundred guests attended, and were formed at the table in a fashion which spelled "Washington."

Gov. Fitzhugh Lee of Virginia, in an address on "The South Since the Rebellion," maintained that the South had a right to secede, but that the issue had been settled forever. The result had, however, raised another issue, whether the South should be governed by blacks or whites. So far as he was concerned, he demanded a white man's government, if there was to be peace, and appealed to the North to promote such condition of affairs.

HE ROPPED THE J.

A Man Who Tried to Adopt Spanish Rules to English.

[Cleveland Leader.]

A gentleman who has but recently returned from California was met at the Weddell House yesterday. He is an interesting conversationalist, and a master of the Spanish language. "The letter 'J' in Spanish," said he, "is a puzzler to those who first attempt to learn the language. I will tell you a story which I read in a California paper that will illustrate this." The story ran something as follows: "A few days since, a stranger from the unconverted wilds of the East, where Mugwumpery was born, and tenderfeet attain their highest state of sensitiveness, came out to Pasadena to visit a friend. While walking along Fair Oaks avenue one day, he said to his friend:

"'There goes a man I met at La Junta,' giving the 'J' its natural sound.

"'You mean La Hunta, replied his friend. 'That is a Spanish name, and in that language "J" takes the sound of "H."'

"'Is that so? Well, I must try to catch on to that.' After strolling along a short distance further, he asked:

"'Where are the caves of La Jolla, which I see so much about in the papers?

"'You should say La Hoya caves. They are about three miles this side of San Diego.'

"'Darn the language; it breaks me all up. That's a pretty nice house over there—that's Armijo's house, isn't it? And again he gave the 'j' its proper pronunciation.'

"'You mean the Armeho house. Yes; it's a good one, too.'

"'Damsicha way of abusing the English alphabet. I reckon, then, that must be Hevne's store which I stopped at in Los Angeles?'

"'No, that is not a Spanish name. I think it is French. However, it is pronounced as spelled, Jevne.'

"'Well, how in Santa Fé is a fellow going to tell what is Spanish and what isn't? Why couldn't they build their language on the original plan?'

"'Oh, you'll soon catch it. You will find it safest to give the Spanish pronunciation to nearly everything here.'

"An hour later he sat down at the table of the elegantly furnished Carlton Hotel, and, after scanning the bill of fare, the stranger said to the waiter:

"You may bring me a nice huicy piece of roast beef, some pig's howl with caper sauce, some fricasseed hack rabbit, some pork with apple helly, some boiled potatoes with currant ja—I mean currant ham, and, ah, some'

"At this point the waiter swooned, and the guests in the room let out a roar of laughter that gave the chandeliers the chills and fever. This made the stranger mad, and he leaped to his feet like a crazy man, took off his coat and threw it down on the floor, stamped on it and howled:

"'You fellows are trying to play me for a sucker, but, by the eternal, you have struck the wrong snag. I am as disguised cyclone from Illinoy and can lick the whole crowd. Spanish? I can sling more Spanish in a holy minute than Montezuma could in a whole year. Let some idiot pull off his hacket and hump into me, and the first time I hit him he will think he has the himhams. Spanish? My name is Jeremi—I mean Heremiah Hones, from Hacksonville, Illinoy, and when my dander's up I'm a ravin' hyena. You played me for a sucker, but you mustn't hudge a man by his looks. Whoop! go round the hublee. Somebody come out and face me. Let some himcrow galoot come to the front and criticise my Spanish hargon.'

"His friends got hold of him and took him from the room, and as he went through the door he remarked:

"'I can take a hoke, but it makes me mad for a lot of hackasses to play me for a greeny.'"

Chinese Labor.

LOS ANGELES, Feb. 21.—[To the Editor of THE TIMES.] Will you kindly give space in your paper for a few remarks on a subject of vital interest to every laboring man on the coast? While the unemployed are parading the streets, clamoring for work, it is well to consider at least this one cause of this state of affairs. We have in our county about 7000 Chinese (more properly called leeches on the community) who absorb from circulation, at a low estimate, $5000 per day, or $150,000 per month. This money never again reaches circulation, but is carted away to China. Had we in their places white labor, or even colored labor, this money would return through the channels of trade day after day, as it is a well-known fact that our laboring classes spend almost their entire earnings month by month. Now, is this not a subject worthy of consideration? Suppose we consider for a minute that every year in our county alone $1,800,000 is absorbed by the Chinese hordes. They have no sympathy with our institutions, and are here only to get what they can, hold fast to what they get, and what they are compelled to spend they do so entirely among their own race. Now, if this money they send out of our country was in the hands of our laboring classes, they would keep it every dollar in circulation. Our citizens cannot afford to employ Chinese at any price, and the day must soon come that they will appreciate this fact. We must either substitute either white or colored labor, or this drain on the money in circulation will be sorely felt. Yours, very truly,

J. P. MIZE.

The Weather.

SIGNAL OFFICE, LOS ANGELES, Feb. 22.—At 5:07 a.m. the barometer registered 30.11; at 5:07 p.m., 30.07. Thermometer for corresponding periods, 58, 65. Maximum temperature, 76; minimum temperature, 52. Weather partly cloudy.

INDICATIONS.

SAN FRANCISCO, Feb. 22.—Indications for 24 hours for California: Light rains in northern portion; generally fair weather in southern portion; southwesterly winds; nearly stationary temperature.

Grain.

LIVERPOOL, Feb. 22.—Wheat: Steady; demand fair; holders offer moderately; California No. 1, 7s 9½d per cental; red western winter, 7s 9d per cental; red western spring, 7s 10d per cental. Corn: Steady; demand fair; new mixed western, 4s 1½d per cental.

Wool.

BOSTON, Feb. 22.—The wool market has been rather tame the past week. Prices show no material change, but an easier feeling has been developed on ordinary grades of domestic.

Your Last Chance.

If you miss the grand auction sale of furniture at the Pacific Furniture Co.'s, 223, 225 and 230 South Main street, you will miss the rarest chance for bargains ever offered in this city.

Children Cry for Pitcher's Castoria.

Hotel del Coronado.

Our Next Popular

EXCURSION

Leaves the First-street Depot at 10 a.m. on

SATURDAY, FEB'Y 23, 1889,

On a Chartered Special Train

—FROM—

LOS ANGELES

—TO—

HOTEL del CORONADO.

Round Trip $3.50 Good for 3 days.

Or extended at the rate of $1 per day.

GRAND BALL!

On SATURDAY Evening, and various other pleasures during the stay of the excursionists.

Tickets for sale at Santa Fe Office, South Spring St., OR AT THE FIRST-STREET DEPOT.

NATURE'S WISE PROVISION

In so Bountifully Supplying the Already Famous

Coronado Waukesha!

Springs with an endless volume of Pure, Wholesome Water, is a most fortunate discovery. It stamps

CORONADO AS A SANITARIUM

That has now no equal in the world.

It could already without fear of contradiction boast of its charming and unequaled climate, its evenness of temperature, and its many other advantages as a seaside resort. It had, in fact, more aggregate merits and attractions than all the balance of Southern California put together. To these it now adds one more, and that the greatest as it is the most effective of all.

The Old Aborigines Knew It

Before the whites came to the coast, and the healing waters were praised by them in song for their purity and curative powers. Indian maidens and braves made long and tedious journeys every autumn to drink from these springs and to lave them in the "medicine waters." The secret of the many virtues they possessed was confided to but a few, when the Coronado Water Company learned of it and bought the right to the springs. After spending large sums and developing them they have been rewarded by securing an inexhaustible living stream of the purest and

Finest Water on the Continent.

This excellent water has been in use for several months and its quality and purity fully proved by the residents of Coronado, where already some wonderful cures of disordered liver, indigestion and kidney troubles have been made.

Families and others in San Diego will now have an opportunity of testing its value, as it is delivered from wagons FRESH EVERY DAY, at the nominal rate of 5 cents per gallon.

The Analysis

And report of the eminent Chicago chemist, C. Gilbert Wheeler, shows a remarkable similarity in the ingredients of the Coronado and Wisconsin Waukesha waters; he says that in fact their medicinal properties are almost identical. There is one thing, however, in favor of the Coronado Waukesha Springs: They contain but one-half of the organic matter found in the Wisconsin Waukesha. Thus, while they are possessed of the same virtues in KIDNEY AND BLADDER TROUBLES, the Coronado is absolutely the cooler water. Guests of the hotel, especially among aged persons, have had great relief, and some rapid cures have been made from using the Coronado Waukesha.

THE COMPARISON.

	Wauk.	Coro.
Silicia	.091	.135
Alumoia	.015	none
Iron (sesquioxide)	.004	.005
Sodium chloride	.145	1.271
Potassium chloride	....	.114
Potassium sulphate	.057	.069
Calcium sulphate	....	.166
Calcium carbonate	1.473	.811
Magnetism	.918	.591
Organic mat'er	.243	.124
Sulphate soda	.033	none
Carbonate soda	.189	none

E. S. BABCOCK, JR., President Coronado Water Co.

For sale at THOMPSON'S DRUG STORE, Downey block, Los Angeles.

FOR SALE.

THAT MOST DESIRABLE

Ranch of 350 Acres,

Known as the DARLING PROPERTY, advantageously located five miles east of Escondido, in the

SAN PASQUAL VALLEY,

The land of the vine, the fig and the olive. It is the very garden spot of this productive valley, the whole being highly cultivated, except a few acres of the river bottom, which affords the best of pasturage.

A Perpetual Spring

On the property supplies ten times the amount of water necessary to irrigate the entire acreage, forming a stream three feet wide by ten inches deep, even during the dryest season.

25 ACRES IN FRUIT TREES.
36 ACRES BEST VARIETIES GRAPES.
150 ACRES IN ALFALFA.

15 VARIETIES of FRUIT TREES

(These averaging 12 years and all in full bearing).

APPLE, PEAR, NECTARINE, OLIVE, ENGLISH WALNUT, LIME, ORANGE, POMEGRANATE, FIG, QUINCE AND SIBERIAN CRAB.

Peach and apricot there are 320 fine trees. Plum and prune, nearly 200 fine trees.

A Comfortable Modern Farmhouse,

Worth $3500, barns, tools and other outhouses, chicken-houses, yards, fish-pond.

This is a most desirable property in every regard, combining the advantages of a delightful home with a very profitable as it is a most productive investment. The beautiful valley where it is situated is one of the most noted in the county.

Having come into possession of the above ranch through foreclosure proceedings, I will dispose of it for

$150 PER ACRE.

E. S. BABCOCK, JR.

NIGHT SCHOOL

LOS ANGELES BUSINESS COLLEGE

AND ENGLISH TRAINING SCHOOL.

38, 40 and 42 S. Main, near Second.

Special attention given to the common English branches, such as Arithmetic, Writing, Spelling, Reading, etc. Also commercial branches. Low rates of tuition.

D. B. WILLIAMS, Principal.

Hotels and Summer Resorts.

ARLINGTON HOTEL,

Santa Barbara, Cal.

"As there is but one Santa Barbara in the world, so there is but one Arlington in Southern California. The rooms are large and elegantly furnished, corridors broad, grounds ample—four and a half acres in extent—adorned with roses, shrubs and palms. Here the weary may rest, the sick be healed, the active roam over mountain, hill and valley, or sail upon the ocean. Here is Peace, Health, Comfort."—Nordhoff's California.

SANTA BARBARA,

With its unexcelled climate, magnificent scenery, numerous charming drives and delightful sea bathing, offers

UNEQUALLED INDUCEMENTS—

To those in search of

—HEALTH AND PLEASURE.

For terms and reservations, address

CHAS. C. WHEELER, Prop'r.

Telegraphic address, "Hotel Arlington."

SAN MARCOS HOTEL,

Santa Barbara,

CALIFORNIA.

RATES REDUCED TO $2.50 PER DAY.

The Hollister Estate assures the public that the house will be kept up to its usual standard of a STRICTLY FIRST-CLASS HOTEL.

WILLIAM WYLES, Manager.

MAISON DOREE

RESTAURANT,

129 and 131 West First St.,

Between Spring and Fort Streets.

VICTOR DOL.....PROPRIETOR.

DINNERS AT REGULAR PRICES

AND TO ORDER.

Private Rooms for Ladies & Families.

ALTAMONT HOUSE, SIERRA MADRE.

Open again for the reception of guests. Situated on the high bench lands overlooking Pasadena, Monrovia and the San Gabriel Valley. Pure spring water and first-class accommodations. Stage meets all trains at Santa Anita Station and at Lamanda Park by appointment.

P. T. REED, Prop.,
Postoffice Sierra Madre.

THE LOS ANGELES OPTICAL INSTITUTE.

131-133 S. Spring st., L. A. Theater Bldg.

N. STRASSBURGER,

SCIENTIFIC OPTICIAN.

Testing of eyes free. Grinding of lenses to order a specialty. No peddlers employed. I use my own name only. Absolute perfect fitting guaranteed where glasses are required.

California Warehouse,

COR. SEVENTH AND ALAMEDA.

GRAIN, WOOL AND GENERAL MERCHANDISE

WAREHOUSE.

Storage, Commission and Insurance.

THE W. H. PERRY

LUMBER AND MANUFACTURING CO.'S

LUMBER YARD AND PLANING-MILLS,

Commercial Street.

Real Estate.

Refer to First National and Southern California National Banks.

Jno. A. Pirtle & Co.

LOAN BROKERS,

REAL ESTATE,

FIRE INSURANCE,

NO. 10 S. FORT ST.

Make Loans on Real Estate and Collateral.

Negotiate Bonds for Cities, Counties, Gas, Water and Street Railway Companies.

FOR SALE—BONDS.

Los Angeles City Bonds, 7 per cent., 1908.
Citizen's Water Company, 6 per cent., 1891.
$15,000 first mortgage, 8 per cent., 1893.
R. E. These are good and can be bought low.

WANTED.

Parties desiring to loan money, any amount, short or long time, at reasonable rates, will find it to their advantage to call on us.

REAL ESTATE.

If you have any special bargains list them with us. We have buyers.

Entire charge taken of property when desired. Rents, repairs, taxes, everything attended to without extra charge.

INSURANCE.

This department is a specialty. Is in charge of an experienced underwriter. Only first-class companies represented.

Prompt attention given to all business. Correspondence solicited.

JNO. A. PIRTLE & CO.

SIMI RANCHO!

Cheap Lands. Good Lands. Prices and Terms to Encourage Settlers.

So much has been said and written about the high prices for ordinary farming and fruit land in Southern California that many Eastern people think that no good land can be had at less than $200 per acre in any good locality. But if you will call at the headquarters of Simi Land and Water Company you will find that you can buy well watered stock ranges at $5 to $15 per acre, and every one of these ranges contains more or less good farming land. You can buy first-class valley lands for $30 to $75 per acre, and small tracts of 10, 20 or 40 acres, for fruit farms, at about the same price. Colonies who want from 1000 to 5000 acres can be placed on the lands, suitable for dividing among their members, at $25 to $40 per acre. This company cares nothing for booms, and asks no inflated prices for their lands. We own nearly 100,000 acres, and have a perfect and undisputed title. The object is to furnish good lands, to actual settlers, at prices within reach of any who can buy land at all, and on terms which will enable men of moderate means to acquire homes in an attractive and healthful part of Southern California. We do not claim to have the best land in the State, and at present are not directly on a railroad, but expect to be before long. But we do claim to offer better land and more advantages and on easier terms of payment than any other place that has been brought to our notice. It will cost you nothing but a postal card to get detailed information about these lands. If you want a farm or a stock range write or call at 19 West First street, Los Angeles, and ask about the Simi ranch.

London Clothing Co.

CLEANING HOUSE!

LOOK HERE!

We are Winding Up Our Great

REDUCTION SALE!

NOW IS YOUR CHANCE.

For the balance of this month we will give the public the best opportunity ever offered in Los Angeles to dress up and look slick for a small amount of money.

300 SUITS AT $9.90!

Worth $15 to $16.50.

300 SUITS AT $14.40!

Worth $18 to $20.

These goods have been placed on our two front counters. On the first counter you will find the 300 suits at $9.90. You can take your choice. These suits consist of the ends of lots, but we have all sizes. The tail end of a lot with us is what some houses start their complete stock with. These goods are all wool cheviots and cassimeres and good wearers. When we buy 500 suits we exercise the same care to get material that will wear that you do when you buy one for your own use.

THE $14.40 SUITS

Have been placed on our second counter. They consist of the best grades of all wool cassimeres and worsteds, are all in good, desirable patterns, and are not old and shop-worn goods, but what is left of our last fall's importation.

DO NOT COMPARE

These goods with the offerings of houses who buy off styles and odd sizes of cheap manufacturers, and whose goods will rip the first week you wear them. OUR GOODS are made expressly for us, and these 600 suits now offered at this GREAT REDUCTION will sustain our reputation that we have enjoyed in Southern California for the last 20 years, for always keeping the very best goods. Goods advertised shown in front windows.

LONDON CLOTHING COMPANY,

Corner Spring and Temple Streets.

HARRIS FRANK, PROPRIETOR.

COAL! COAL! COAL!

South Field Wellington and Foreign Steam Coal

AT REDUCED PRICES.

Have established yards opposite S.P. Freight Depot, on San Fernando street, and am selling the above coal at a great reduction, giving consumers a chance to burn a superior article of fuel at lowest prices. Call and get special rates on carload lots. Retail prices from yard as follows: Single ton, delivered in bulk, $13 75; single ton, delivered in sacks, $14 75.

OFFICE, 118 NORTH MAIN STREET,

Room 24, New Laufranco Building. Telephone 36.

Pasadena Transfer Co., agents at Pasadena. Wholesale Yards at Wilmington.

HANCOCK BANNING, COAL DEALER.

PASADENA NEWS.

THE FIRE LADDIES CELEBRATE THIS DAY.

Important Meeting of the Council—A Holiday—Died—"A Night Off"—Exhibition Drill—Local and Personal Mention.

PASADENA, Feb. 22.—[Correspondence of THE TIMES.] The Board of Trustees meet tomorrow morning in regular session. Much important business is to come before the board for final action, and it is expected the Committee on Auditing and Finance will complete its report. It had been expected a City Treasurer would have been elected ere this, but owing to some irregularities and delays in the several departments, no one has as yet been appointed. The delinquent tax list is nearly completed and will be ordered published in the official paper. Other matters will also come up for consideration.

Miss Bennett of Los Angeles is superintending the production of a play for the benefit of the organ fund of the new Episcopal Church.

It is suggested to the chairman of the Street Committee that an electric light be placed in front of the Grand Opera-house; also that Raymond avenue be thoroughly sprinkled. Last evening the dust was so great as to be hardly endurable.

On next Sunday Rev. D. D. Hill, pastor of the Congregational Church, will preach from the text: "Immortality of influence, as illustrated in the life of George Washington."

Rev. Dr. Briggs of Cambridge, Mass., will occupy the pulpit in the Universalist Church on Sunday morning.

The New England Society spent a very pleasant time last evening at the residence of P. G. Wooster, on Raymond avenue, north.

Mrs. M. A. Woodward of North Raymond avenue peacefully departed this life at an early hour this morning. Deceased had been a patient sufferer from consumption for many years, and came to this city four years ago from Little Sioux, Iowa.

Plans for the temporary observatory on Wilson's Peak are now being drawn by Prof. W. H. Pickering. The proposed building will be square in shape, with a revolving circular dome.

Nearly every horse and carriage in the city was in use today. Scores of people were out, and the glad sunshine was everywhere welcomed. Many persons visited the various cañons and a large number drove into Los Angeles.

WHY NOT INCORPORATE?

The following taken from the Union, seems to hit the nail on the head. It is sensible and should be acted upon at once:

"Just as we expressed ourselves during the time South Pasadena was attempting to don the swaddling clothes of incorporation, the good people of our sister city have gotten tired of the expenses and weighty troubles of municipal glories, and now there is a strong movement to disincorporate. This thing of donning grown people's clothes before the proper age does not add to the stature, but does to expense. We want to see our near neighbor become one with us. There should be no north or south in Pasadena. There is but one Pasadena.

"A NIGHT OFF."

The brilliant comedy of *A Night Off*, by the Augustin Daly Company, drew a large and appreciative audience to the Grand Opera-house last evening. Everything ran smoothly from the rise to the fall of the curtain, and the audience frequently burst into fits of laughter. The play is of a high order, and the plot admits of good acting from the several performers. It would be unfair to give one iota of praise to any particular performer, so well indeed did the whole company do. George Gaston as "Justinian Babbitt" is the good old staid professor of our college days, always mixed up in his books, and seldom able to take a night off. "Mrs. Babbitt" reminds us of the good old Yankee stock, whose word is law both in her own household and in the mess hall. Miss Alice Crorother as "Nisbee" certainly cooked her part, and received liberal applause.

AT THE RAYMOND.

The roaring farce, *Ici en parle Français*, was presented at Music Hall, in the Raymond Hotel, for the benefit of the free library, by local talent. Mr. Scharff as "Victor Dubois" made a good stage appearance, and rattled off French at a lively gait. The rest of the performers did well. The attendance was very good.

EXHIBITION DRILL.

The exhibition drill by the firemen this afternoon was a grand success, it being a novelty to many, and the first thing of its kind in the history of the city. At 2 o'clock Chief Engineer Jones called the handful of men together, the gong sounded, and, headed by the Wilson School Cadets, the procession wended its way over the principal thoroughfares. The hook and ladder truck and the hose-cart were used in the parade, drawn by the fire laddies, in their new uniforms. The cadets were also in uniform, and their marching made a decided impression. This evening the fire boys danced the light fantastic.

Does It Pay?

Three-fourths of our people are troubled with dyspepsia or liver complaint in some form or other, which by nature of the disease has a depressing influence on the mind or body, preventing them from thinking or acting clearly in any matter of importance. Indigestion, coming up of food after eating, dyspepsia, sick headache, acidity of the stomach or any derangement of the stomach or liver (upon which the whole action of our system depends) are speedily and effectually overcome by the use of Green's August Flower. The most stubborn cases have yielded to its influence, as thousands of letters received will testify. The immense sale of this medicine is another guarantee of its merits (over a million and a half bottles sold last year). So we ask, will it pay you to suffer from any of the above diseases when you can have immediate relief in the August Flower? Three doses will prove its worth. It is sold by all druggists and general dealers in the world.

New Southern Pacific Depot.

It is located on the Wolfskill Orchard tract, at the foot of Fifth street, and is now ready for occupancy. Tracks are all laid, connections made, and trains will be steaming into the depot in a few days. The flood of traffic to and from that location daily, will make it the business center of Los Angeles. Rare business corners and residence lots at low prices; small cash payments; balance on long time. Los Angeles Land Bureau, G. W. Frink, president. Office: No. 20 West First street; also on tract, corner Fifth street and Wolfskill avenue.

Persons intending to go to housekeeping should avail themselves of the golden opportunity and secure some of those marvelous bargains at the grand auction sale on Monday next, the 25th inst., at the Pacific Furniture Co.'s, 228 South Main street.

We, the undersigned, hereby agree to close our establishments on Sundays and also evenings at 7 o'clock, excepting Saturdays:
Jacoby Bros., Harris & Frank, H. C. Weiner, L. Goldsmith, Pitcher & Gray.

Deafness—A Wonderful Cure.

It is the general belief that very little can be done for ringing in the ears and catarrhal deafness. I make a statement of my case through gratitude to the doctors, as well as for the benefit of any who are troubled as I was. I was for a long time afflicted with ringing in the ears which made life a burden, and my hearing was failing so rapidly that I feared very much that I would soon become entirely deaf. The roaring, ringing and whistling were sometimes so great that I would be unable to sleep at night.

Several friends recommended me to consult Drs. Davis & Blakeslee, 45½ North Spring street, saying they would not undertake my case unless certain they could effect a cure. After they had examined me and promised a favorable result from their treatment my thankfulness was unbounded.

I received such benefit from the first treatment that I felt confident I would be cured and in two weeks' time, thanks to the Doctor and a merciful Providence, the noises were gone, and the hearing was entirely restored. The above will be verified by calling upon me at 253 North Fort street. George M. Craig.

The above is but one of the many testimonials Drs. Davis & Blakeslee have on file at their offices, 45½ North Spring street. Hereafter a new one will be published every week, and we will endeavor to convince the most skeptical that many socalled incurable diseases can be cured. They tell not what they can do, but what they have done and if any one doubts their ability they invite an investigation, as every one whose name is used can be interviewed.

Wolfskill Orchard Tract

is the best property, with the lowest prices and the easiest terms, now on the Los Angeles market.

Business corners and residence lots in this tract will prove a better investment than gold dollars compounded. Do not wait until the prices advance; come at once, select your lot, and pocket the profits yourself. Long time and easy payments. Los Angeles Land Bureau: G. W. Frink, president. Office: No. 20 West First street; also on tract, corner of Fifth street and Wolfskill avenue.

Deafness—Notice to the Deaf.

Dr. S. M. Slocum, lately associated with the celebrated Dr. Sadler, is now permanently located at No 330 South Main street (Moro Castle). Diseases of the eye, ear, throat and nose exclusively. Ringing roaring and buzzing in the ears and discharges from the ears successfully treated. All operations skillfully performed. Free consultation from 9 a.m. to 5 p.m.; Sundays, 12 m. to 3 p.m.

CONSULT MRS. DR. MINNIE WELLS.

Uterine and rectal diseases treated with skill by her new painless method. Prompt relief from first treatment. Chronic cases solicited. Call at office for city references from hopeless cases cured. 400 Fort street, corner Fifth.

Fitzgerald & Atwood,

The leading house-painters. Kalsomining and wall-tinting. No. 23 Franklin street. Telephone 439. 2-16

No buffet should be without a bottle of Angostura Bitters, the South American appetizer. Manufactured by Dr. J. G. B. Siegert & Sons.

Come and see us. New and second-hand furniture for cash or on installments. Cash paid for goods. 349 South Spring street, W. P. Martin & Bro.

All Kinds of Canned Goods

At cost. See these prices: Three cans tomatoes 25c; pie fruit, 10c a can; table peaches, 15c a can. All other goods in proportion at 200 South Main street. 27

Mrs N. Catching has removed her musical studio to 129 Fifth street, corner Fort.

Graham flour, sure cure for diabetes, for sale at Jevne's, 36 and 40 North Spring street.

Robertson's pharmacy, 348½ South Spring.

Saratoga chips at Jevne's.

Children Cry for Pitcher's Castoria.

Educational.

WOODBURY'S BUSINESS COLLEGE AND SHORTHAND AND TYPEWRITING INSTITUTE, No. 359 S. Spring st. Los Angeles, Cal.

SESSIONS DAY AND EVENING.

For particulars call at office or address F. C. WOODBURY, Principal.

ST. HILDA'S HALL OF GLENDALE—Boarding and Day School for girls; accommodations for 100 pupils; full corps of teachers and complete course of study. For circulars apply at school or city office, 75 N. Spring st. REV. THOMAS W. HASKINS, Acting Rector.

SOUTHERN SCHOOL OF ELOCUTION AND ORATORY, 630 S. Fort St. PROF. J. WHITEHORN, Instructor.

LOS ANGELES CONSERVATORY OF Music, 406 S. Main st. Every advantage for a course in vocal, piano, organ and orchestral music, art, elocution and languages. MRS. EMILY J. VALENTINE, President.

HERR ARNOLD KUTNER, TEACHER of the German language and literature by the natural method. Office 337 S. Spring st., between Fourth and Fifth. P. O. BOX 1858.

TO LET—TYPEWRITERS. THOSE wishing to learn typewriting call upon us; instruction free. B. F. HANSON & CO., 75 N. Spring st., room 16. 3-20

LUDLAM'S SCHOOL OF PRACTICAL elocution, room 121, Bryson & Bonebrake block. Reception hours, 2:30 to 4 Tuesdays and Thursdays. HENRY LUDLAM, B.E., Principal.

LOS ANGELES BUSINESS COLLEGE and English Training School, 38, 40 and 42 S. Main st., near Second; experienced teachers; complete courses of study. D. B. WILLIAMS, Principal.

MISS KELLY, LATE OF BALTIMORE, teacher of pianoforte, organ and harmony; special attention given to technique; terms moderate. Address BANCROFT COMPANY, 218 S. Main st., Los Angeles. 2-3

SHORTHAND, TYPEWRITING AND TELEGRAPHY taught; day and evening; typewriters bought sold and rented. 24 W. First st. LONGLEY & WAGNER. 13

MISS MARIE L. COBB WILL RECEIVE private pupils on Tuesday and Saturdays at room 8, Los Angeles Theater building. 3-16

MRS. JIRAH D. COLE WILL RECEIVE pupils every Monday, Wednesday and Friday, at her room, 131 Bryson & Bonebrake block.

Specialists.

DR. WONG HIM, THE FAMOUS PHYsician and surgeon, makes a specialty of and cures consumption, rheumatism, asthma, rupture, dropsy, catarrh; also eyes and ears; diseases of the head, throat, lungs, liver, stomach, blood, etc. All sick are invited to call at his office, No. 117 UPPER MAIN ST., P. O. Box 562.

DR. WONG, THE WELL-KNOWN AND practised Chinese physician and surgeon, makes a specialty of all the various diseases of the body, head, throat, lungs, liver, stomach, blood, womb troubles, neuralgia, piles, etc. Consultation free. All sick are invited to attend. No. 125 UPPER MAIN ST., P. O. Box 1527.

MASSAGE AND ELECTRICITY. Mrs. C. Anderson, electrician, treats paralysis, rheumatism and all nervous diseases; also cures the most obstinate cases of diseases of women. Office, 263 S. SPRING ST., room 6.

MME. LULU YOUNG REVEALS BY eggs and cards past and future; every hidden mystery revealed; brings separated together and gives luck. 317 S. MAIN ST., bet. FOURTH AND FIFTH STS. 9

MRS. PARKER, LIFE-READING Clairvoyant; consultation on business, lawsuits, mineral speculations, love, absent friends, marriage, etc. 258 S. Spring st., room 15; 9 a.m. to 6 p.m.

MRS. H. TYLER WILCOX, M.D., 713 Temple st. All nervous diseases with electricity, static mainly; diseases of women and children.

MRS. JOHNSON, CARD READER; 50c. Rear 225 S. SICHEL ST., E.L.A. 3-11

MRS. LENSBERG, MEDIUM, NO. 11 N. Bunker Hill ave.; 9 to 6:30.

MRS. L. HOPKINS, BUSINESS AND Test Medium, 415 E. First st. 3

Dentists.

ADAMS BROS., DENTISTS, NO. 93 S. Spring st., rooms 4 and 5; gold fillings from $2 up; amalgam and silver fillings, $1; painless extraction of teeth by air or gas, $1; teeth extracted without gas or air, 50c; best sets of teeth, from $5 to $10. By our new method of making teeth a plate is impossible. All work guaranteed. Teeth extracted without pain a specialty. Office hours from 8 a.m. to 5 p.m.; Sundays from 10 a.m. to 12 m.; night calls answered at office.

REMOVED.

DR. L. W. WELLS, COR. SPRING AND First sts., Wilson block; take elevator. Teeth filled painlessly. Gold crowns and bridge work a specialty. Teeth extracted without pain.

NO DEATH! NO PAIN! NO GAS! —no chloroform! Painless extraction by the Dental Electric Vibrator, at STEVENS'S DENTAL ROOMS, 15 and 16 Schumacher block, 7 N. Spring

DENTAL INSTITUTE, COR. SPRING and Temple sts. One of the Board of Directors in attendance every forenoon. A regular graduate in constant attendance. 30

DR. C. V. BALDWIN, DENTIST, ENtrance 49 S. Main st., 13 W. Second st. 9-19

Homœopathic Physicians.

S. S. SALISBERY, M.D., HOMEOPAthist. Office, rooms 11 and 12, Los Angeles Bank building, corner First and Spring sts. Residence, 538 S. Pearl st. Office hours, 11 to 3; hours at residence, till 9 a.m., 7 to 8 p.m. Telephone Nos.: Office, 597; residence, 577.

J. MILLS BOAL, M. D. BRYSON-Bonebrake block, 98 S. Spring st., cor. Second; rooms 1, 2 and 3; hours, 11 a.m. to 2 p.m.; telephone 36; at office day and night; telephone 135 at 347 S. Hill st.

A. S. SHORB, M.D., HOMEOPATHIST. Office, 132 N. Main st., Mascarel block. Residence, corner San Pedro and Adams sts. Office hours, 11 to 12 a.m., 1 to 4 p.m. Telephone No. 82.

DR. C. T. PEPPER; SPECIALTY, DISeases of women. Office, 23 S. Spring st.; hours, 9 to 11, 2 to 4. Residence N.W. corner Eighth and Beacon sts.

G. F. WHITWORTH, M.D., OFFICE and residence, 515 Downey ave., East Los Angeles. Hours: 10 to 12, 2 to 4, and 7 to 8. Telephone 971.

DRS. BEACH & BOYNTON, OFFICE, 37 N. Spring st., Los Angeles, Cal. Office hours, 8 to 12 m., 1 to 4 and 6 to 8 p.m. Dr. Boynton's residence, 735 Olive st.

WREDE & BJEHLER, HOMEOPAthic pharmacy, 143 E. First. Telephone 721.

Physicians.

DR. J. ADAMS, PHYSICIAN AND Surgeon. In charge of medical and surgical dispensary. Chronic diseases a specialty. Special attention given to the treatment of all female diseases, both medical and surgical. Office hours: 10 a.m. to 12 m., 2 to 4 p.m.; Sundays, 10 a.m. to 12 m. Office, 220 N. Main st., opposite the St. Elmo Hotel. Residence, 1012 S. Main st.

DRS. SEYMOUR AND DOUGHERTY, Office No. 23 S. Spring st.; open from 9 a.m. to 4 p.m. Telephone 515. Dr. Dougherty's residence, Wesley ave., University; may be reached by the public telephone.

DR. WEST HUGHES, FORMER RESIdent Surgeon to the New York Hospital; surgery and diseases of the nose, throat and chest. 75 N. Spring st. Hours, 9 to 12, 2 to 3. Tel. 1026.

DR. J. W. HUPFELD, LATE OF NEW York, office 23 S. Spring st.; hours 10, 12 and 3, 6. Telephone 1019; residence 112 Ellis ave.

DR. J. H. JOHNSON, PHYSICIAN AND Surgeon, 223 S. Spring st. Telephone 227. 18

DR. BROWN, OFFICE 115 W. FIRST st., opposite the Nadeau. Specialties all private diseases and diseases of women.

DR. JOHN B. WOOD, TELEPHONE 796. Skin diseases. Office, 44, 1-2 S. Spring st. Residence 19 Nevada st. 13

DR. C. B. PUTNAM, PRIVATE AND chronic diseases. Office First and Spring. 3-8

DR. GEORGE L. COLE, OFFICE 242 N. Main st. Telephones 921 and 924.

DR. KANNON, VISITING PHYSICIAN Sisters' Hospital, 7 1-2 N. Main st., rooms 1, 2 and 3.

Architects.

C. H. BROWN, ARCHITECT AND Superintendent. Office No 10 COURT ST., between Spring and Main, rooms 4, 5 and 6.

C. F. KYSOR. JNO. A. WALLS. OCTAVIUS MORGAN. KYSOR, MORGAN & WALLS, ARCHItects, rooms 1, 2 and 3, No. 35 1-2 S. SPRING.

DORN & SLOCUM, ARCHITECTS. Offices No. 55 and 56 LANFRANCO BLOCK, No. 118 N. Main st. 12-9

M. H. ROULLIER, ARCHITECT. Sketches and estimates at shortnotices. No. 33 S. SPRING ST, room 19.

J. C. NEWSOM, ARCHITECT, ROOMS 33 and 34, Bryson-Bonebrake block, corner Spring and Second sts.

CHARLES W. DAVIS, ARCHITECT, rooms 3 and 4, DOWNEY BLOCK, Los Angeles.

J. W. FORSYTH, ARCHITECT, NO. 118 N. Main st., LANFRANCO BLOCK.

JOHN C. PELTON, Jr., ARCHITECT, WILSON BLOCK, No. 24 W. First st., room 25.

W. O. MERITHEW, ARCHITECT, BARKER BLOCK, S. Spring st., near Fifth.

W. R. NORTON, ARCHITECT, 38 S. SPRING ST.

S. I. HAAS, ARCHITECT, 14 NORTH SPRING ST.

Attorneys.

REED & HEATH, ATTORNEYS AND counselors-at-law, Rooms 28 and 29, Bryson-Bonebrake block, Los Angeles, Cal. All business will receive careful and prompt attention; divorce obtained without unnecessary publicity; collections made; probate business solicited.

GEORGE I. COCHRAN, ATTORNEY-at-law. Commissioner for taking affidavits for use in Ontario, Canada. 31 Temple block, Los Angeles, Cal. 12-10

S. V. LANDT, ATTORNEY AND counselor at law, office over Los Angeles National Bank, corner First and Spring sts.

DIVORCE AND CRIMINAL LAW A specialty; advice free. W. W. HOLCOMB, attorney, 11 Temple st., room 12.

ANDERSON, FITZGERALD & ANDERson, Attorneys at Law. Office, rooms 5, 7, 9 and 11, Lawyers' building, Temple st.

J. L. MURPHY, ATTORNEY, ROOM 6, Baker block. Telephone 912.

J. H. CALL, ATTORNEY; LAND LAW a specialty. Rooms 6 and 7, Murrieta block. 1-14

Oculists and Aurists.

F. P. HOY, M.D., OCULIST AND Aurist, late with Dr. Roosa and Dr. Norton of New York. Treats the eye and ear exclusively. Office hours: 10 a.m. to 4 p.m., 7 to 8 p.m. 39 N. Spring st., over People's Store.

DR. W. W. MURPHY, OCULIST AND Aurist, 107 S. Spring st., Hellenbeck block, Los Angeles. Office hours: 9 a.m. to 12 m., and 2 to 4 p.m.

DR. A. F. DARLING, OCULIST AND Aurist. Office hours: 9 a.m. to 4 p.m., 7 to 9 p.m. McDonald block, 25 Main st.

Examiners of Titles.

CHASE & FORRESTER, SUCCESSORS to Galloway & Chase, Examiners of Titles and Abstractors. Rooms 35 and 36, Phillips block, corner Spring and Franklin sts.

Miscellaneous.

NOTICE TO LADIES—LADIES' HATS and Bonnets reshaped in any style desired at the LOS ANGELES STRAW WORKS, No. 24 W. Third st., between Spring and Main.

MRS. H. SULLIVAN, NO. 408 N. MAIN st., opposite Pico House, Los Angeles. Infants' outfits, ladies' and children's wear.

Classified Business Directory.

Attorneys-at-Law.
ALLEN & MILLER, Bryson-Bonebrake building, rooms 26 and 27.
THOS. J. CARRAN, Lanfranco building, room 45.
CORNELIUS F. CRONIN, Lanfranco building, room 40.
LEON F. MOSS, Temple block, room 28.
Book Bazaar.
Books bought, sold and exchanged at Jones's Bazaar corner Second and Main streets.
Billiard Parlors—(No Bar).
W. F. BALL, 10 North Spring street.
China and Crockery.
Z. L. PARMELEE, 103-105 North Main street.
Cigars and Tobacco.
W. F. BALL, 10 North Spring street.
Detective Agencies.
LAWSON'S, Lanfranco block, rooms 33 and 34.
Dentists.
R. G. CUNNINGHAM, 25 North Main street, rooms 13 and 14 McDonald block.
E. L. TOWNSEND, D.D.S., 327 S. Spring st.
Employment Agencies.
NEW ENGLAND LADIES', 7 N. Spring st. All our help bear first-class references.
Furnished Rooms
THE RAMONA, S W. cor. Third and Spring.
Furniture and Carpets.
NILES PEASE, 343 to 347 South Spring street.
Fruit Can Tops and Bottoms.
THOS. A. STOMBS, 34 South Alameda street.
Both packers and wax seals.
Grain and Feed Mill—Wholesale.
ATLAS MILLING CO., Fifth and San Pedro.
Grocers—Retail.
H. JEVNE, 33 North Spring street.
CHAS. J. NIMMO, College and Buena Vista.
Grocers—Wholesale.
HOWELL & CRAIG, 32-36 S. Los Angeles st.
Insurance—Fire.
KREMER, CAMPBELL & CO., 123 N. Spring.
Iron Works.
BAKER IRON WORKS, 542-564 Buena Vista
J. D. HOOKER & CO., San Fernando and Railroad streets.
Music Stores.
J. B. BROWN, 11 North Spring street.
Offices To Let.
CALIFORNIA BANK BUILDING, Second and Fort streets.
Real-estate Agents.
CENTINELA-INGLEWOOD LAND CO., corner Court and Main streets.
LOS ANGELES LAND BUREAU, 20 W. First.
REDONDO BEACH CO., Court and Main sts.
Restaurants and Confectionery.
BROWN'S, 34 and 36 North Spring street.
SPENCE S, 46 South Spring street.
Sanitary Plumbing and Gasfitting.
A. PEASLEY, 518 North Main street.
S. M. PERRY, 30 South Main street.
Saddlery and Harness.
SAMUEL C. FOY, 217 and 219 Los Angeles st.
Storage and Commission.
PACIFIC, 623 East First street.
Undertakers
PECK & McCOY, 40 N. Main st.; telephone 61.
Windmills, Pumps, Tanks, Etc.
R. K. GREEN, 397 Buena Vista street.
Wagons & Agricultural Implements.
HAWLEY, KING & CO., 32-52 N. Los Angeles.

Auction Sales.

GENERAL AUCTION MART.

Beeson and Rhoades,

119 & 121 W. SECOND ST.,

Between Spring and Fort.

AUCTION, STORAGE & COMMISSION.

Peremptory Sales of New and Second-hand Furniture Every

Tuesday, Wednesday, Thursday, Saturday,

AT 10 A.M. AND 2 P.M

Liberal cash advances made on consignments.
Outside sales made on application.

BEN O. RHOADES, AUCTIONEER.

EDWIN A. RICE & CO., AUCTIONEERS.

Regular Auction Sale —OF— FURNITURE

AT OUR STORES,

328 and 330 South Spring St.,

EVERY WEDNESDAY AND SATURDAY,

AT 10 O'CLOCK A.M.

Outside sales solicited and satisfaction guaranteed.

EDWIN A. RICE, AUCTIONEER.

Banks.

CALIFORNIA BANK.
Cor. Fort and Second sts., Los Angeles.

Subscribed capital.....$500,000
Paid-up capital..... 300 000
Surplus..... 20,000

DIRECTORS:
Harvey Lindley, J. C. Kays, E. W. Jones, Juan Bernard, J. Frankenfeld.
H. G. NEWHALL.....President.
H. C. WITMER.....Vice-President.
T. J. WELDON.....Cashier
J. M. WITMER.....Assistant Cashier

General banking and exchange business transacted.

SECURITY SAVINGS BANK AND TRUST COMPANY.

No. 40 South Main street, Los Angeles, Cal.

Capital.....$250,000

STOCKHOLDERS:
Isaias W. Hellman, O. W. Childs, Eugene Germain, S. A. Fleming, F. N. Myers, J. F. Sartori, T. L. Duque, J. A. Graves, J. C. Daly, Maurice S. Hellman, Thomas Meredith, Samuel Polaski, John P. Moran, J. L. Cherry, Nathan Weil, Isaac Polaski, W. M. Caswell, R. Y. McBride, James H. Shankland, John H. Bartlett, C. W. Perkins, J. F. Moore, A. J. Bowne, president Fourth National Bank of Grand Rapids, M. B. Shaw, Marinus Amperse, Josie C. Thompson of Kalamazoo, Mich.

FIVE PER CENT. INTEREST PAID ON DEPOSITS.

Money to loan on ranches and city property at lowest rates of interest.
Bonds and mortgages bought and sold.
Savings deposits solicited.
Call for by-laws.

THE UNIVERSITY BANK OF LOS ANGELES.
No. 130 New High Street.

CAPITAL STOCK, paid up.....$100,000.

R. M. WIDNEY.....President.
GEORGE L. ARNOLD.....Cashier.
GEORGE SINSABAUGH.....Teller.

Eight per cent. bonds secured by first mortgage on real estate, with interest payable semi-annually, are offered to investors of $500 and upward.

DIRECTORS:
R. M. Widney, S. W. Little, C. A. Warner, D. C. Mushmore, C. M. Wendt, J. P. Morrill, D. R. Risley.

L. N. BREED, Pres dent.
W. F. BOSBYSHELL, Vice-president.
C. N. FLINT, Cashier.

SOUTHERN CALIFORNIA NATIONAL BANK.
Nadeau block, cor. First and Spring streets, Los Angeles, Cal.

PAID IN CAPITAL.....$200,000
Surplus and Undivided Profits..... 20,000

DIRECTORS:
D. Remick, Thos. Goss, L. Gottschalk, L. N. Breed, H. T. Newell, H. A. Barclay, Chas. E. Day, M. Hagan, Frank Rader, H. C. Bosbyshell, W. F. Bosbyshell.

GEO. H. BONEBRAKE, President. JOHN BRYSON, SR., Vice-President.
F. C. HOWES, Cashier.

LOS ANGELES NATIONAL BANK
UNITED STATES DEPOSITORY.

CAPITAL.....$500,000.00
SURPLUS & UNDIVIDED PROFITS 50,000.00

TOTAL.....$670,000.00

DIRECTORS:
W. G. Cochran, Col. H. H. Markham
Henry M. Green, John Bryson, Sr.
H. Sinsabaugh, F. C. Howes.
Geo. H. Bonebrake.

Exchange for Sale on all the Principal Cities of the United States and Europe.

FIRST NATIONAL BANK OF LOS ANGELES.

CAPITAL STOCK.....$200,000
RESERVE..... 105,000
UNITED STATES DEPOSITORY.

H. F. SPENCE.....President
J. D. BICKNELL.....Vice President
J. M. ELLIOTT.....Cashier
G. B. SHAFFER.....Assistant Cashier

DIRECTORS:
H. F. Spence, Wm. Lacy,
J. D. Bicknell, H. F. Crank,
S. H. Mott, H. Mayburry,
J. M. Elliott.

THE CHILDRESS SAFE DEPOSIT BANK.
27 South Spring Street, Los Angeles.

PAID-UP CAPITAL.....$100,000

Safe Deposit and General Banking Business.

Burglar Proof Safes, $6 to $30 Per Annum.

FARMERS' AND MERCHANTS' BANK
Of Los Angeles, Cal.

ISAIAS W. HELLMAN.....President
L. C. GOODWIN.....Vice-president

Capital.....$500,000
Surplus..... 750 000
Total.....$1,250,000

STOCKHOLDERS:
O. W. Childs, Andrew Glassell,
L. L. Bradbury, Cameron E. Thom,
Philippe Garnier, Domingo Amestoy,
James B. Lankershim, Louis Polaski,
T. L. Duque, L. C. Goodwin,
Jose Mascarel, Presley C. Baker,
Chas. Ducommun, L. J. Rose,
Frank Lecouvreur, Oliver H. Bliss,
Sarah J. Lee, Estate D. Solomon,
Chris Henne, Jacob Kuhrts,
Isaias W. Hellman.

Unclassified.

HOTEL FOR LEASE.

THE PICO HOUSE,

Containing 80 rooms, dining-room, kitchen, pantry, etc., etc.; also store for office and sample rooms, furnished completely throughout. The furniture will be sold for one-fifth its actual cost.
For further particulars and terms apply to
T. E. ROWAN, 114 North Spring St.

E. T. HAZARD. JAS. E. TOWNSEND.

HAZARD & TOWNSEND,
SOLICITORS OF PATENTS.

And attorneys in patent cases. Procure patents in all countries. The only complete Patent Office Library in Southern California. Copyrights, Trade Marks and Labels. Rooms 2, DOWNEY BLOCK, Los Angeles, Cal.

The Times Annual Trade Number.

The Times. The Times.

Now Ready, and for sale by Carriers, Newsboys, News Agents, and at the Counter.

ANNUAL TRADE NUMBER,

—CONTAINING—

A COMPLETE REVIEW OF THE YEAR.

Fifty-six Large Pages. Equivalent to a Two Hundred Page Book.

The Annual Trade Number of THE TIMES, now ready, is the most complete and interesting publication of that character ever published in Los Angeles.

NOTABLE FEATURES—It contains a business review of the year, embracing a great mass of valuable facts bearing on the city and county; a thorough exposition of our natural resources—mineral, vegetable, commercial and climatic; a review of the rise and progress of the boom, with solid proofs that the country is now in better condition than it was during the height of the real-estate excitement; a carefully compiled exposition of the varied inducements which Southern California offers to the health-seeker, the home-seeker and the tourist, besides a number of interesting and valuable special articles on pertinent subjects. It contains more solid information about the country than could be crowded into the compass of a hundred long letters, and for a few cents and the expenditure of a few minutes' time in writing the address you can send a friend more information than you could write in a month, even if you had all the facts at hand. For a dollar you can supply ten families in the frozen East with information that may lead them to join the army of pilgrims to Southern California, to their own and this country's advantage. Thus, whether viewed from the standpoint of friendship or self-interest it will be seen that no better use can be made of a dollar than by purchasing the requisite number of copies of the great Annual Trade Number of THE TIMES. Not one-tenth of the pleasure can be bestowed in any other way for the same amount of money.

CONTENTS.

	Page
SOUTHERN CALIFORNIA IN 1888	1
INTRODUCTORY	1
I.—A GENERAL VIEW	1
II.—THE FIRST COUNTY	3
Los Angeles the foremost county in Southern California.	
III.—FOR HEALTH	4
Climatic advantages: What Southern California offers to the frail and the sick.	
IV.—NATURAL RESOURCES	5
Soil and products: Horticultu e: Luscious Fruits and the Profits in raising them—Agriculture: The wonderful yield of Cereals and other crops—Live Stock: A country preeminently adapted to Domestic Animals—Mineral Resources: Variety and Extent of Useful and Precious Earth Deposits.	
V.—COMMERCE	9
A Center of Trade: Los Angeles the Commercial Emporium of Southern California—Wealth and Population: Remarkable increase of both during the past few years.	
VI.—RAILROADS	10
A Great Traffic Center—Los Angeles Becoming a Transcontinental Terminus.	
VII.—THE BOOM IN HIS NATIVE LAIR	11
Birth, Exploits and Present Condition of the Animal.	
VIII.—LOS ANGELES CITY AS IT IS TODAY	12
A Marvelous Modern City of 80,000 Inhabitants—Sewerage—Postoffice—Street Railways—Banks—Wells-Fargo's Express—Water Supply—Hotels—United States Land Office.	
PLEASURE RESORTS	14
Notable Health and Resting Spots—Down by the Sea—Santa Monica—Long Beach—San Pedro—San Juan-by-the-Sea—Newport Pier—Santa Catalina.	
THE MOUNTAINS	16
High Up Near the Fleecy Clouds—Mountain Climbing—Wilson's Trail—To a Sierra Pine—Cañons.	
MANUFACTURES	19
Utilizing Our Natural Products.	
EDUCATION	20
Los Angeles, the Modern Athens.	
PLACES OF WORSHIP	20
Churches, Chapels and Temples.	
THE MISSIONS	21
Interesting Relics of Olden Times—A Hundred Years Ago.	
CITRUS FRUITS	22
Our Oranges, Lemons and Limes.	
WHERE ROLLS THE OREGON	23
The Webfoot State's Immigration Works.	
COAST AND HARBORS	24
Physical Features of the Southern Belt.	
CAPITAL AND LABOR	25
Grand Openings for the Two Discussed.	
PUBLIC IMPROVEMENTS	26
Vast Changes Within a Few Years.	
COUNTY OFFICERS	27
A Year's Record at the Courthouse.	
CHEAP LANDS	27
Plenty Yet for Sale in this Section.	
MINERAL RESOURCES	28
Vast Wealth Hidden in the Ground.	
SAN BERNARDINO	28
The Largest County in California—Two Sketches—Detailed Descriptions of the County.	
SAN DIEGO	30
A Year's Progress in the City and County.	
SANTA BARBARA	32
An Attractive County Well Described.	
VENTURA COUNTY	33
Climate, Lands, Production and Progress.	
INYO COUNTY	34
A Region of Mountains and Valleys.	
SANTA FE SHIPMENTS—ELECTRIC LIGHT	35
ALONG THE FOOTHILLS	35
At the Base of the Sierra Madre—South Pasadena—Pasadena—Lamanda Park—Sierra Madre—Arcadia—Monrovia—Duarte—Azusa—Glendora—Alosta—San Dimas La Verne—Lordsburg—North Pomona—Claremont.	
SAN GABRIEL VALLEY	39
Long settled, fertile and prosperous—San Gabriel—Alhambra.	
THE ARROYO SECO	39
A section with Fine Settlements—Highland Park—Garvanza—Lincoln Park—Eagle Rock Valley.	
SAN FERNANDO VALLEY	39
Its Limits, Area, Towns and Settlements—Tropico—Glendale—Burbank—San Fernando.	
SANTA ANA VALLEY	39
An extensive and fertile domain—Santa Ana City—Anaheim—Orange—Tustin—Westminster—Fairview—El Modena—Anaheim Landing—Newport—Other Towns.	
COMPTON	42
POMONA THE UNIQUE	42
Home of the Goddess and of Murchison—A sketch by Murchison himself.	
RIVERSIDE	44
A city built among the Orange Groves.	
WHITTIER	44
A Quaker Settlement and Its Many Attractions.	
THE PALMS	44
A Place of Homes and Delightful Surroundings.	
THE BUILDING BOOM	45
How the City of Los Angeles Is Growing—Tabulated Statements.	
REAL ESTATE	45
The Transfers of the Past Year Exceed $60,000,000.	
EDITORIALS	46, 47, 3, 48
WESTWARD EMPIRE, A POEM	49
COMMERCIAL BODIES	49
MURCHISON'S STROKE	50
BLOOM AND BEAUTY	50
SOLDIERS' HOME	52

IMPROVEMENTS.

This year the sheets of the Annual are stitched, thus putting the paper in a shape to be more conveniently read and longer kept intact. This arrangement renders the Annual far more valuable to both readers and advertisers than ever before.

PRICES OF THE PAPER:

Single Copies (in wrappers, if required, and postage paid)	.15
2 Copies " " "	.25
10 Copies " " "	$1.00
25 Copies (in bulk) " " "	2.10
50 Copies " " " "	3.00
100 Copies " " " "	8.00
1000 Copies " " " "	80.00

The Annual is the equivalent of a 176-page book. Call at the counting-room and leave your orders, or address

THE TIMES-MIRROR COMPANY,
Times Building, Corner First and Fort Streets, Los Angeles, Cal.

WASHINGTON.

CONGRESS WILL BE ORGANIZED BY THE REPUBLICANS.

An Extra Session Probable—Maj. McKinley—A Cold Lunch and a Cold Day—Blaine Takes Up Quarters—An Affecting Reunion.

[Delayed Letter.]

WASHINGTON (D. C.), Feb. 8, 1889.—[From our Regular Correspondent.] Now that an extra session seems to be inevitable, there is speculation as to what time will be the best for calling the next Congress together. All of the Speakership candidates prefer an early date, as it will shorten the canvass, and no one of them has anything to gain by delay, which might operate to invite new candidates into the field and still further complicate matters.

The date which seems to be the most generally acceptable is Wednesday, April 3d. This would give the opportunity of 30 days' notice, provided the President called the extra session immediately upon assuming the duties of the executive office. However, there is no requirement that 30 days' notice shall be given. When President Hayes was installed he called an extra session which convened 14 days afterward. It is not thought advisable at the present time to hasten the meeting of Congress, because it is expected that the session will be a long one, lasting probably into midsummer. The intermission of a month will give the new members of the Cabinet an opportunity to familiarize themselves with the duties of their departments, and those members of the present Congress who are reelected will enjoy the relief of a month's vacation.

Representative McKinley, whose judgment is good on such matters, thinks that the next Congress will accept the opportunity of an extra session to devote two or three months to strictly business questions. The President-elect has given no assurances that he will call an extra session; but it is hardly possible that he would fail to take the advice of the Republican leaders of the House at so early a stage of his administration.

But few people care to dispute the asseveration that Mr. James Gillepsie Blaine will be the next Secretary of State, and those who do feel that such will not be the case, appear to have but little testimony with which to support their views. All the evidence seems to be on the other side just now, and the fact that Mr. Blaine has leased a house in this city for a term of 10 years, and evidently intends to spend a good deal of time in this city, serves to strengthen the latter belief. The residence he has chosen for himself and family is a large double house on the east side of Lafayette square, known as the Seward house. It is an old-fashioned structure with an abundance of great hall-like rooms. In the rear of the mansion there is a great deal of unoccupied ground, although the stable is very large. It is one of the historic houses of that well-known neighborhood. It was the residence of Secretary Seward, and until recently was used as the offices of the Commissary-General of the Army. The house will be in the hands of workmen in a few days, and will be extensively repaired and thoroughly renovated.

There was something lugubrious in the announcement of Secretary Whitney's reception Wednesday for Democrats, and yet it seemed fitted for such a gathering just now. The announcement said: "A cold lunch will be served." Was that a pice of grim and cruel humor on the part of Secretary Whitney, to gather our outgoing Democratic brethren in melancholy conclave and feed them on cold victuals? Then the weather, not to be inappropriate, turned the coldest it has been this year, and it was a cold day when the brethren gathered around the cold lunch.

A very affecting union took place on the floor of the Senate the other day between Senators Bowen and Sabin. For the first time since both have failed of reëlection they met each other in the Senate chamber. These two Senators are the only Senators on the Republican side whose terms expire in March, who made a canvass to succeed themselves and were not reëlected. This established a bond of sympathy between them, and they spent a good part of the afternoon in an exchange of views. R.

NO NORTH,

But the Salubrious, Sunny and Sensuous South.

TACOMA, Feb. 18.—[Correspondence of THE TIMES.] For the benefit of the restless and discontented in Southern California, one who has examined Oregon and Western Washington is tempted to note a few points of comparison.

Let anyone who meditates coming hither carefully examine into his physical condition. If in so doing he finds any tendency to disease of the respiratory organs, beware of a residence above the northern point of the Sacramento valley. It is well to look at one's hereditary tendencies. Be assured that the low specific gravity, variations of temperature and continued heaviness and moisture of the atmosphere will soon develop any latent weakness of the throat and lungs. On entering Washington Territory the boom is soon met with. The values which it took five years for Southern California to reach have been passed in eighteen months.

Let none expect to find here bargains, or even safe investments. No present valuations can be sustained unless the population is quadrupled.

While the Southern California farmer finds his land waiting for the plow, here he must first clear the dense and stately growth of timber. Having disposed of this, he finds a shallow soil of considerable richness. The near presence of clay and hard pan makes the soil spongy, and continued rains make travel, except by rail, always disagreeable, and at times impossible.

While every product of Oregon or Washington can be raised in Southern California, the reverse cannot be truthfully stated. While every resident of the same territory might reside in Southern California, not one-half the present population of Southern California could endure the change to the North.

If we look to the future, and the inheritance to be left to our children, there is another important reason for cherishing a Southern California home, viz: The culture of the soil, the planting of vineyards, orchards, and forest trees, is adding to the equability of the southern climate. It has also added to the yearly rainfall. Our summers are not oppressive, and winter is becoming balmier.

In a business point of view there is much to attract one hither. Much of the life and activity of Los Angeles up to the past year is now to be seen here. Portland has a solid look and has an extensive trade. The people look settled, contented and well to do. A steady progress is being made, but nothing in the way of a boom is either present or desired. All avenues of trade are well filled up, and, excepting farmers, the newcomer must enter into competition with the older and experienced residents. Portland must be unhealthy, being built close to the river and too far from the ocean to receive any benefit from the salt air.

What must be the effect of removing the everywhere present forest of this section? If history repeats itself, the climate will become more vigorous. The rushing and destructive winds will make their appearance.

The above and other unnamed reasons lead the writer to conclude that a Southern California home should be highly prized and surrendered only on the sternest necessity. All present depression will soon be overcome by a climatic possession which can nowhere else be duplicated. TRAVELER.

DIED.

SPERL—Friday, February 22, 1889, Anna, daughter of A. and Jennie Sperl. Funeral at residence, Koster avenue, today, at 2 o'clock p.m. Friends of the family invited. 23

Wood and Coal.

COAL, COAL!

The undersigned having several cargoes of

Wellington,
Greta,
Scotch Splint,
Wallsend
and
COKE

Due and some discharging, is prepared to sell in CARLOAD LOTS on track.

LIBERAL DISCOUNT TO THE TRADE

Also has PORTLAND CEMENT, PIG IRON and FIRE BRICK for sale.
For further particulars inquire of
J. J. MELLUS,
231 Los Angeles Street.

WHOLESALE AND RETAIL

WOOD,
COAL,
COKE.

The above to be always had at the lowest prices at

Southern California Coal & Wood Co.,

Yard, Cor. Jackson and Alameda Sts.

TELEPHONE 318.

CAR LOAD LOTS A SPECIALTY.

We are now discharging a cargo of GENUINE SEATTLE COAL, which is the best in the market.

SCHALLERT-GANAHL
LUMBER COMPANY.
Main Office and Yard,
Corner of First and Alameda Streets,
LOS ANGELES, CALIFORNIA.
Branch Yards—East Los Angeles Lumber Yard, cor. Hoff and Water sts.; Washington-street Lumber Yard, cor. Washington st and Grand ave.; Garvanza Lumber Yard, Garvanza.

NEWHALL BROS.
WOOD, COAL AND COKE.
119 W. FIFTH ST.

NEW HOUSE.

Wagon Material, Hard Woods, Iron, Steel, Horseshoes and Nails, Blacksmiths' Coal and Tools, Cabinet Woods, Etc.

JOHN WIGMORE & CO.,
13 & 14 S. Los Angeles Street.

J. A. HENDERSON, President.
J. B. SAUER, Vice-Pres't and Treas.
WM. F. MARSHALL, Secretary.
—SOUTHERN—
CALIFORNIA LUMBER COMPANY!
LUMBER and BUILDING MATERIAL.
Office and yard 180 E. First st., Los Angeles, Cal.

W. C. FURREY,
Builders' Hardware!
RUBBER HOSE.
RUBBER AND LEATHER BELTING.
Model Ranges,
The Leader of all Ranges.
ARTESIAN WELL PIPE.
SANITARY PLUMBING.
We Solicit Your Patronage. Fair Prices.
59 & 61 North Spring Street.

J. D. GILLELEN,
GENERAL COMMISSION MERCHANT.
Storage and Forwarding.
GRAIN, HAY, WOOL, HIDES, FRUITS AND PROVISIONS.
25 San Pedro St., Los Angeles, Cal.
References: Los Angeles National Bank and First National Bank.
Liberal advancements made on consignments.
Write for quotations.

$75 IN GOLD
Will be given to any school girl or boy under 16 years of age residing on the Pacific Coast, who can get the greatest number of words out of the letters that are contained in the words of "FRANKLIN'S GERMAN SARSAPARILLA" before April 1st, 1889. Full and explicit directions will be found wrapped around each bottle of Franklin's German Sarsaparilla, the greatest Blood Purifier on earth. Price 50 cents per bottle, containing 50 doses.

FRUHLING BROS.'
ARTISTIC WROUGHT-IRON WORKS.
A complete line of housesmithing done on short notice.
Specialists of wrought-iron fencing, grestings, railings, ornamental iron work.
118 and 120 S. Los Angles St.,
LOS ANGELES, CAL.
Telephone 993.

Fine Citrus Fruit Land
WITH WATER.
Will be given to parties desiring to plant either citrus or deciduous fruit or vines, on favorable terms. Address
CUCAMONGA LAND & IMP'T CO.,
Room 7, No. 11 Temple St., Los Angeles, Cal.

EAGLE STABLES,
30 SOUTH FORT STREET.
Good Teams at Reasonable Rates. Telephone No. 343. W. F. WHITE, Proprietor.

Legal.

Summons.

IN THE JUSTICE'S COURT OF Los Angeles City, in the county of Los Angeles, State of California—W. C. Lockwood, City Justice—Fred Offenhauser, Plaintiff, vs. Charles H. Webb and Travers & Blair, Defendants.

The people of the State of California send greeting to Charles H. Webb and Travers & Blair, defendants.

You are hereby required to appear in an action brought against you by the above named plaintiff in the Justice's Court of Los Angeles City, county of Los Angeles, State of California, and to answer before the Justice, at his office in the said city, the complaint filed therein, within five days (exclusive of the day of service) after the service on you of this summons, if served within the township in which this action is brought; or, if served out of said township, but in said county, within ten days; or within twenty days if served elsewhere.

The said action is brought to recover of you the sum of $70, as rent due from you to this plaintiff for the use and occupation of the certain premises situated at No. 201 East First street, Los Angeles, California, during the month of February, 1889, and for costs of suit.

All of which will more fully appear from plaintiff's complaint filed in this court. And you are hereby notified that if you fail to appear and answer said complaint, as above required, said plaintiff will take judgment against you for the sum of $70, together with costs of suit.

Make legal service and due return hereof.

Given under my hand this 12th day of February, 1889. W. C. LOCKWOOD, Justice of the Peace for the City of Los Angeles, in said County and State.

In the Superior Court

OF THE COUNTY OF LOS ANgeles, State of California. W. W. Ross and Helen M. Ross, plaintiffs, vs. Barnet W. Prescott, defendant.

An action brought in the Superior Court of the county of Los Angeles, State of California, and the complaint filed in the office of the Clerk of said Superior Court.

The people of the State of California send greeting to Barnet W. Prescott, defendant: You are hereby required to appear in an action brought against you by the above-named plaintiffs in the Superior Court of the county of Los Angeles, State of California, and to answer the complaint filed therein on or before the first day of March, 1889, or judgment will be taken against you according to the prayer of said complaint. It is directed that this summons be served on the defendant on or before the 26th day of February, 1889, and that the summons be returned on the first day of March, 1889.

The said action is brought to recover possession of those certain premises situated in the county of Los Angeles, State of California, and described in the complaint as follows:

Lot number (10) ten of Stephenson's subdivision of block nineteen, Ord's survey of the city of Los Angeles, said lot being on the south side of Sixth street, between Hill and Olive streets, known and designated as the "Rossmore," and next adjacent on the east to the residence of H. L. McNiel, as will more fully appear by reference to the complaint on file herein. And also for the sum of $250, rent due, and ten dollars a day damages, the same to be trebled and for costs.

And you are hereby notified that if you fail to appear and answer the said complaint as above required the said plaintiffs will apply to the Court for the relief therein demanded, and said relief sought will be taken against you.

Witness my hand and seal of the said Superior Court of the county of Los Angeles, State of California, this 19th day of February, A. D. 1889.

[SEAL OF COURT] CHARLES H. DUNSMOOR, Clerk. By F. B. FANNING, Deputy Clerk.
GRAVES, O'MELVENY & SHANKLAND, Attorneys for plaintiffs. 5t

Assignee's Sale of Merchandise.

BIDS ARE HEREBY SOLICITED for the stock, fixtures and effects of the late business of W. E. White, situated at No. 18 Upper Main street, City of Los Angeles, Cal. The property is all in two modes for sale. First, in one lot, as a whole. Also in separate lots, as follows:

Class A: Furniture, mattresses, matting, Excelsior, door mats, etc., to the value, as per inventory, of $848.90.

Class B: Crockery, consisting of white granite, C.C., yellow and Rockingham, hotel-ware, decorated sets, etc., to the value, as per inventory, of $613.66.

Class C: Baby carriages, racks and brackets, ladders and brooms, etc., to the value, as per inventory, of $74.47.

Class D: Glassware, lamps and lamp fixtures, chimneys, etc., to the value, as per inventory, of $228.19.

Class E: Oil stoves, hardware, tinware, house furnishing goods, looking glasses, cutlery and plated ware, etc., to the value, as per inventory, of $486.15.

Class F: Stoves stovepipe, etc., to the value, as per inventory, of $79.28.

Class G: Fancy goods, fancy glassware, vases, decorated cups and saucers, and holiday goods, of the value, as per inventory, of $106.01.

Class H: Bird cages, second-hand crockery, second-hand cook stove, etc., of the value, as per inventory, of $28.37.

Class I: Fixtures of store, to the value, as per inventory, of $117.83.

Sealed bids for the same, either as a whole, or in the above classes separately, are solicited, to be left at the office of T. H. Ward, Esq., Secretary of the Board of Trade of Los Angeles, Board of Trade Building, northwest corner of First and Fort streets, city of Los Angeles on or before 12 o'clock noon of Monday, the 25th day of February, 1889.

Said property will be sold for cash to the highest bidder, but the right is reserved to reject all bids for said property as a whole, and to sell the same in the above segregated classes separately.

RICHARD HEIMANN Assignee.
Dated Los Angeles, February 20, 1889. 25

Summons.

IN THE JUSTICE'S COURT OF Los Angeles City, in the county of Los Angeles, State of California—W. C. Lockwood, City Justice—W. H. Holmes, Plaintiff, vs. Travers & Blair, Defendants.

The people of the State of California send greeting to Travers & Blair, Defendants.

You are hereby required to appear in an action brought against you by the above named plaintiff in the Justice's Court of Los Angeles city, county of Los Angeles State of California, and to answer before the Justice, at his office in the said city, the complaint filed therein within five days (exclusive of the day of service) after the service on you of this summons, if served within the township in which this action is brought; or, if served out of said township, but in said county, within ten days; or within twenty days if served elsewhere.

The said action is brought to recover of you the sum of $46.63, the value of a bill of goods, wares and merchandise sold and delivered to you by one Sam Levi, and assigned to the above named plaintiff, as per complaint on file in my office and costs of suit.

All of which will more fully appear from plaintiff's complaint filed in this court. And you are hereby notified that if you fail to appear and answer said complaint, as above required, said plaintiff will take judgment against you for the sum of $46.63, together with costs of suit.

Make legal service and due return hereof.

Given under my hand this 13th day of February, 1889. W. C. LOCKWOOD, Justice of the Peace for the City of Los Angeles, in said County and State.

Notice of Assignee's Sale.

IN RE THE ASSIGNMENT OF John Welfare (Chicago Wall Paper House) for the benefit of his creditors.

Notice is hereby given that the undersigned assignee of John Welfare (Chicago Wall Paper House) for the benefit of his creditors, will, on Tuesday, the 26th day of February, 1889, at 11 a.m. of that day, at 143 and 145 South Spring street, Los Angeles city, sell at public auction, to the highest and best bidder or bidders, all the stock of merchandise of the estate of said assignor, consisting of wall papers, decorations, centers, moulding, bronze and liquid as also fixtures, consisting of display racks, desks, chairs and bins, on the following terms, to wit: One-half cash on the day of sale, and one-half in 30 days, to be indorsed by a good bankable note, or note with interest at 10 per cent. per annum. And the undersigned as such assignee will at the same time and place, sell at public auction to the highest and best bidder, the following real property of the estate of said assignor, situate and being in the city of Los Angeles, and described as lot 11, block 8 of the Fairmount Tract, so called, fronting 60 feet on the south side of Orange street, and running back 120 feet to an alley, subject to a mortgage of $500 thereon. Said lot will be sold for cash.

The said merchandise is on view every day from 10 a.m. to 5 p.m. at 143-145 South Spring street. JAMES DAVIS, Assignee of John Welfare for the benefit of his creditors. 24

Notice of Time Appointed for Proving Will.

IN THE SUPERIOR COURT OF the county of Los Angeles, State of California.—In the matter of the estate of Wolf Kalisher, deceased.

Notice is hereby given that Monday, the 25th day of February, 1889, at 10 o'clock a.m. of said day, at the courtrooms of Department Two of said Superior Court, in the city of Los Angeles county of Los Angeles, State of California, have been appointed as the time and place for proving the will of Wolf Kalisher, deceased, and for hearing the application of Louisa Kalisher for the issuance to her of letters testamentary thereon.

Dated February 14th, 1889.

C. H. DUNSMOOR, Clerk. By M. J. ASHMORE, Deputy.
BROUSSEAU & HATCH, Attorneys for Petitioner.

Bids for Grading

SEALED BIDS FOR GRADING the Pico-street extension, as per plan and specifications on file in this office, will be received at this office until 10 a.m. March 6, 1889, certified check for $50 to accompany each bid. The board reserves the right to reject any or all bids. By order of the Board of Supervisors of Los Angeles county.

C. H. DUNSMOOR, Clerk. By C. W. BLAKE, Deputy. 27

Legal.

An Ordinance

CREATING THE OFFICE OF Superintendent of the County Farm at Downey.

At a meeting of the Board of Supervisors of Los Angeles, Cal., held February 18, 1889, Supervisor Rowan in the chair, the following ordinance was passed by the following vote:

Ayes: Supervisors Davis, Littlefield, Martin and Rowan.

Nays: None.

Absent: Supervisor Perry.

WHEREAS, it appears necessary to employ the services of a physician to attend the inmates at the County Farm, and to procure the services of a competent person to superintend the said farm; therefore

Resolved, first—That the office of Physician and General Superintendent of the County Farm be and the same is hereby created.

Second—That such officer shall be appointed by the Board of Supervisors, and shall hold office at the pleasure of the same and until his successor shall be duly appointed and qualified.

Third—That such officer shall reside at the County Farm, and shall at all times devote his entire time and professional services to the physical cure and health and general interest and comfort of the inmates of said institution. Have the general care, control and supervision of all the inmates, officers, employés and property belonging to or connected therewith, and do and perform such other duties and services as may or shall be required of him by the Board of Supervisors in connection with said County Farm, its care and control.

Fourth—That such Superintendent and Physician shall, on the first day of each and every month, make a full report of all matters and doings for the month preceding, which may pertain to the management of the said County Farm, including a statement of the number of inmates received, discharged or deceased during said month.

Fifth—Said Superintendent shall keep a true record of all supplies received or furnished said Farm, and include a statement of the same in his monthly report.

Sixth—That the compensation of such officer shall be at the rate of $150 per month.

Seventh—That such officer shall be a regular practicing physician, and a graduate of some reputable medical institution.

Eighth—Such officer shall, before entering upon the discharge of his duties, execute an official bond in the sum of $2500, with two good and sufficient sureties, as required by law on official bonds, for the faithful performance of his official duties, and the same shall be filed as required by law in other appointments.

This ordinance shall be in effect from and after March 1, 1889. In witness whereof I have hereunto set my hand and the seal of the Board this 19th day of February, A. D. 1889.

[SEAL] S. M. PERRY, Chairman of Board of Supervisors. CHAS. H. DUNSMOOR, Clerk. By C. W. BLAKE, Deputy.

Notice of Foreclosure Sale.

SHERIFF'S SALE, NO. 8473—FAYette Potter vs A. H. Neidecken.

Order of sale and decree of foreclosure and sale—Under and by virtue of an order of sale and decree of foreclosure and sale issued out of the Superior Court of the county of Los Angeles, State of California, on the 31st day of January, A.D. 1889, in the above entitled action, wherein Fayette Potter, the above-named plaintiff, obtained a judgment and decree of foreclosure and sale against A. H. Neidecken, defendant, on the 21st day of January, A.D. 1889, for the sum of $1367.51 in gold coin of United States, which said decree was, on the 25th day of January, A.D. 1889, recorded in judgment book 9 of said court, at page —, I am commanded to sell all that certain lot, piece or parcel of land, situate, lying and being in the county of Los Angeles, State of California, and bounded and described as follows: The real estate in the county of Los Angeles, State of California, described as follows, to wit: Lot 16 block two hundred and one (201), as delineated on a certain map of five acre tracts adjoining the townsite of Santa Monica, now on file in the office of the County Recorder of the said county of Los Angeles, the same being a portion of the tract of land known as Rancho San Vincente Y Santa Monica, granted by the proper authorities of Mexico to Francisco Sepulveda, and confirmed by the Government of the United States to Ramona Sepulveda and others, excepting and reserving from said lot 16, block (201), as herein before described, the following piece situated in the southeast corner, conveyed by said A. H. Neidecken to Mrs. Maggie Carlisle by deed of date December 17, 1887, and recorded in book 375, page 2 of deeds records of Los Angeles county aforesaid; also reserving that part of said lot 16, in said block 201, agreed to be conveyed by said Neidecken to Chauncy Smith by agreement dated December 3, 1887, and recorded in the office of the County Recorder of said county of Los Angeles, May 8, 1888.

Public notice is hereby given that on Thursday, the 7th day of March, A.D. 1889, at 10 a.m. o'clock of that day, in front of the courthouse door of the county of Los Angeles, on Spring street, I will, in obedience to said order of sale and decree of foreclosure and sale, sell the above described property, or so much thereof as may be necessary to satisfy said judgment, with interest and costs etc., to the highest and best bidder, for cash in gold coin of the United States.

Dated this 4th day of February, 1889.

M. G. AGUIRRE, Sheriff of Los Angeles County. By A. M. THORNTON, Under Sheriff.

R. R. TANNER and C. EGERTON, Attorneys for Plaintiff. [Times.]

Sheriff's Sale.—No. 8341. Notice of Foreclosure Sale.

ADAM BECKER VS. GEORGE H. Beach, Geo. F. Mohn, Sr., and Geo. F. Mohn, Jr.

Order of sale and decree of foreclosure and sale.—Under and by virtue of an order of sale and decree of foreclosure and sale, issued out of the Superior Court of the county of Los Angeles, State of California, on the 5th day of February, A.D. 1889, in the above entitled action wherein Adam Becker, the above named plaintiff, obtained a judgment and decree of foreclosure and sale against George H. Beach et al., defendants, on the 29th day of December, A.D. 1888, for the sum of $32,155.62, in gold coin of the United States, which said decree was, on the 29th day of December, A.D. 1888, recorded in judgment book 9 of said court, at page —, I am commanded to sell all that certain lot, piece or parcel of land, situate, lying and being in the county of Los Angeles, State of California, and bounded and described as follows:

Being lot seven (7), block "N," San Pasqual tract, lands of the Lake Vineyard Land and Water Association, as shown on map recorded in book three (3) of miscellaneous records, page three hundred and fifteen (315), records of Los Angeles county, California, to which map and the record thereof reference is here made for further description.

Public notice is hereby given that on Wednesday, the 6th day of March, A.D. 1889, at 12 o'clock m. of that day in front of the court-house door of the county of Los Angeles, on Spring street, I will, in obedience to said order of sale and decree of foreclosure and sale, sell the above described property, or so much thereof as may be necessary to satisfy said judgment, with interest, costs, etc., to the highest and best bidder, for cash, gold coin of the United States.

Dated this 7th day of February, 1889.

M. G. AGUIRRE, Sheriff of Los Angeles county. By A. M. THORNTON, Under Sheriff.

H. C. CARR, Attorney for Plaintiff. [Times.]

Receiver's Notice of Sale.

THE UNDERSIGNED INVITES sealed bids for the stock of general merchandise, as per inventory herein mentioned, store fixtures and furniture, lodging-house furniture, in Otis block, San Bernardino city, and leasehold interest until September 1, 1889, of upper two stories in said Otis block, all of said property is duly belonging to Mrs. Nettie E. Tolles of said San Bernardino.

An inventory is at the Board of Trade, 202 Market street, San Francisco, and at the Sheriff's office, in said San Bernardino, open for inspection. Goods may be seen on the premises.

Bids for the property as a whole must be submitted in writing accompanied with a certified check as a deposit for 10 per cent. of the amount bid in each instance, on or before Saturday, March 2, 1889, 12 o'clock m., at the office of the undersigned, Sheriff's office, San Bernardino, Cal., and at the Board of Trade, 202 Market street, San Francisco.

Bids can be tendered for the whole or for the stock, store fixtures, store furniture, lease of building and lodging-house furniture separately.

Right reserved to reject any and all bids. Terms, cash.

E. C. SEYMOUR, Receiver of the Estate of Nettie E. Tolles, Insolvent.

Assessment Notice.

RAYMOND IMPROVEMENT CO. Location of principal place of business: Los Angeles, Cal. Location of works, Los Angeles county.

Notice is hereby given that at a meeting of the Board of Directors, held on the 21st day of January, 1889, an assessment (No. 1) of three and a half dollars per share was levied upon the capital stock of the corporation, payable immediately in United States gold coin to the secretary at the office of the company, room 9, No. 25 West First street, Los Angeles, Cal.

Any stock upon which this assessment shall remain unpaid on the 28th day of February, 1889, will be delinquent, and advertised for sale at public auction, and unless payment is made before, will be sold on Saturday, the 16th day of March, 1889, to pay the delinquent assessment together with costs of advertising and expenses of sale.

By order of the Board of Directors.

W. G. HUGHES, Secretary. Office, room 9, No. 25 West First street, Los Angeles, Cal.

To Contractors.

BIDS WILL BE RECEIVED AT Room No. 9, Bryson-Bonebrake block, for construction of a cement water ditch five miles long, near Los Angeles. Call for plans and specifications. All bids opened February 23, 1889. 24

Notice of Time Appointed for Proving Will.

IN THE SUPERIOR COURT OF the county of Los Angeles, State of California.—In the matter of the estate of Andrew Joughin, Sr., deceased.

Notice is hereby given that Monday, the 25th day of February, 1889, at 10 o'clock a.m. of said day, and the courtrooms of Department 2 of said Superior Court, in the city of Los Angeles, State of California, have been appointed as the time and place for proving the will of Andrew Joughin, Sr., deceased, and for the hearing the application of Ann Joughin for the issuance to her of letters testamentary thereon.

Dated Feb. 13, 1889.

C. H. DUNSMOOR, Clerk. By M. J. ASHMORE, Deputy.
BROUSSEAU & HATCH, Attorneys for Petitioners. 12t

Excursion to Fruitvale!

Every Friday evening at 9:30, from T. Weisendanger's office, 25 West First street, by Southern Pacific Railroad.

This new colony is 14 miles west of Elizabeth Lake. The land is a rich, black loam, very deep and level. Three tons of wheat hay have been raised off an acre. Wheat, barley and fruits are raised without irrigation. A level, good wagon road to the Southern Pacific Railroad. Climate healthy. Location beautiful.

Price $18 to $25 Per Acre.

Only one-quarter cash, balance 1, 2, 3 years. The last season's crop of grain grown by Mr. Cochem, a settler there, realized him $29.50 an acre net profit.

Buying the highest and best of level lands in California at such a price settlers take no chances. Seventy miles north. Expenses of the trip (less than $10) refunded to purchasers. Come and see and judge for yourself.

T. WIESENDANGER,
25 West First Street.

If any dealer says he has the W. L. Douglas shoes without name and price stamped on the bottom, put him down as a fraud.

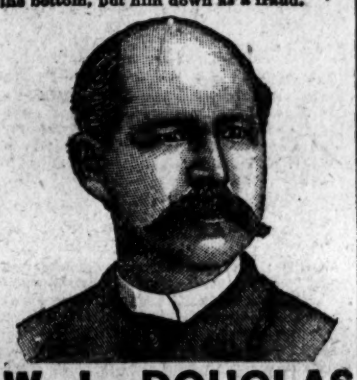

W. L. DOUGLAS
$3 SHOE FOR GENTLEMEN.
Best in the world. Examine his
$5.00 GENUINE HAND-SEWED SHOE.
$4.00 HAND-SEWED WELT SHOE.
$3.50 POLICE AND FARMERS' SHOE.
$2.50 EXTRA VALUE CALF SHOE.
$2.25 WORKINGMAN'S SHOE.
$2.00 and $1.75 BOYS' SCHOOL SHOES.
All made in Congress, Button and Lace.

W. L. DOUGLAS
$3 SHOE FOR LADIES.
Best Material. Best Style. Best Fitting.
If not sold by your dealer, write
W. L. DOUGLAS, BROCKTON, MASS

THE MASSACHUSETTS
Boot and Shoe House,
23 WEST FIRST ST.,
SOLE AGENTS FOR LOS ANGELES.

OXYGEN!
—THE—
Universal Antiseptic, Germicide and Purifier.

Successfully used by inhalation, in combination with other gases, as nitrogen-monoxide, ozone, etc., in CATARRH, ALL THROAT AND LUNG TROUBLES, BRONCHITIS, ASTHMA, etc., by

W. I. HOWARD, M.D.
BRYSON-BONEBRAKE BLOCK,
South Spring Street, Corner Second.

OXYGEN is well known for its life-giving and vitalizing power. In speaking of this treatment

A LEADING NEW YORK PHYSICIAN

Says: "Its use will soon be followed by increased activity of the digestive, assimilative and excretory functions; hence follows relief of chronic CONSTIPATION and return of normal appetite; dyspnœa from any cause may be relieved. SEVERE ASTHMA not excepted; the treatment proving almost a specific; softening and resorption of morbid deposits of every character, whether lymphous, tuberculous or cancerous; HABITUAL HEADACHES and NEURALGIA of almost every form, even chronic sciatica, cured or materially alleviated; marked increase in the *breathing capacity*; progressive 'toning up' of the muscular and nervous system; RESTORATION OF VOICE in some cases of nervous aphonia and lost vocal power; removal of inveterate INSOMNIA; invigoration of impaired or declining VIRILE POWER, and, in a word, INCREASED MENTAL AND PHYSICAL VIGOR. Nor are these results merely temporary, as from stimulation. They are essentially permanent and substantial.

CONSULTATION FREE.
HOURS—10 TO 12, 2 TO 5, 7 TO 8.

W. I. HOWARD, M. D.,
Rooms 13 & 14, Bryson-Bonebrake Block.

W. N. COWLES & CO.,
230 S. Main St., Los Angeles, Cal.
IRON, METAL AND
GENERAL COMMISSION MERCHANTS.
—SPECIALTIES:—
IRON PIPE, CORRUGATED IRON,
BOILER IRON AND TUBES,
SHEET IRON,
IRON AND STEEL RAILS,
Malleable Fittings, Brass Goods, Etc.
Also agents for the Merriman Manufacturing Company's product of
Grocers' and Druggists' Supplies.
Prepared to quote lowest prices on application. TELEPHONE 963. 15

YAMATO.
—GENUINE—
JAPANESE STORE,
Has reopened with a new stock of
All Kinds of Fancy Goods!
CHEAPEST PLACE IN THE CITY.
Bamboo Work Made to Order.
681-2 S. MAIN ST.
Come and buy some of my fine Japanese Teas; the best ever imported.

HAY, GRAIN, WOOD AND COAL.
STANSBURY BROS. & HARVEY, Fort st., between Fourth and Fifth. Telephone 472. Orders promptly attended to and delivered to any part of the city. Patronage solicited.

Lines of Travel.

PACIFIC COAST STEAMSHIP CO.

GOODALL, PERKINS & CO., GENERAL AGENTS, SAN FRANCISCO.

NORTHERN ROUTES embrace lines for Portland, Oregon, Victoria, B. C., and Puget Sound, Alaska and all coast points.

SOUTHERN ROUTES.

TIME TABLE FOR FEBRUARY, 1889.

STEAMERS.	COMING SOUTH: Leave San Francisco.	Arrive San Pedro	GOING NORTH: Leave San Pedro	Arrive San Francisco.
Qu'n of Pacific	Jan. 29	Jan. 31	Feb. 2	Feb. 4
Eureka	do 31	Feb. 2	do 3	do 6
City of Puebla	Feb. 2	do 4	do 5	do 8
Los Angeles	do 4	do 6	do 7	do 10
Qu'n of Pacific	do 6	do 8	do 10	do 12
Eureka	do 8	do 10	do 11	do 14
City of Puebla	do 10	do 12	do 14	do 16
Los Angeles	do 12	do 14	do 15	do 18
Qu'n of Pacific	do 14	do 16	do 18	do 20
Eureka	do 16	do 18	do 19	do 22
City of Puebla	do 18	do 20	do 23	do 24
Los Angeles	do 20	do 22	do 23	do 26
Qu'n of Pacific	do 22	do 24	do 26	do 28
Eureka	do 24	do 28	do 27	Mar. 2
City of Puebla	do 28	do 28	Mar. 2	do 4
Los Angeles	do 28	Mar. 2	do 3	do 6
Qu'n of Pacific	Mar. 2	do 4	do 6	do 8

The steamers Queen of the Pacific and City of Puebla leave San Pedro for San Diego on the dates of their arrivals from San Francisco and on their trips between San Pedro and San Francisco call at Santa Barbara and Port Harford (San Luis Obispo) only. The Eureka and Los Angeles call at all way ports.

Cars to connect with steamers leave S. P. R. R. depot, Los Angeles, as follows: With the Queen of the Pacific and City of Puebla at 9:40 o'clock a.m.; with Los Angeles and Eureka, going north, at 5 o'clock p.m.

For Passage or Freight as above, or for Tickets to and from all important points in Europe, apply to

W. PARRIS, Ag't,
Office, 3 Commercial St., Los Angeles.

SOUTHERN PACIFIC COMPANY.
(Pacific System.)
IMPORTANT CHANGE OF TIME.
THURSDAY, JANUARY 15, 1889.
Trains leave and are due to arrive at Los Angeles daily as follows:

Leave for.	DESTINATION.	Arr. from.
4:00 p.m.	Banning	9:55 a.m.
7:40 p.m.	do	9:10 p.m.
‡9:10 a.m.	Colton	8:50 a.m.
4:00 p.m.	do	9:55 a.m.
4:55 p.m.	do	‡4:15 p.m.
7:40 p.m.	Deming and East	9:50 p.m.
7:40 p.m.	El Paso and East	9:50 p.m.
1:30 p.m.	Long Beach	12:35 p.m.
9:40 a.m.	L. Beach & San Pedro	4:25 p.m.
5:00 p.m.	do	8:35 a.m.
*10:30 a.m.	Golden Gate Spec'l, C'ncl Bluffs & East	‡7:05 p.m.
10:30 p.m.	Orden and East	7:15 a.m.
10:30 p.m.	Portland, Or	7:15 a.m.
9:10 a.m.	San Bernardino	8:50 a.m.
4:00 p.m.	do	9:55 a.m.
4:55 p.m.	do	‡4:15 p.m.
1:30 p.m.	San Fran & Sac'mento	7:15 a.m.
10:30 p.m.	do	7:05 p.m.
9:20 a.m.	Santa Ana & Anaheim	3:45 p.m.
4:50 p.m.	do	8:40 a.m.
7:35 a.m.	Santa Barbara	3:15 p.m.
4:50 p.m.	do	8:25 p.m.
9:30 a.m.	Santa Monica	12:10 p.m.
1:00 p.m.	do	4:20 p.m.
5:10 p.m.	do	6:50 a.m.
6:30 p.m.	do	8:20 a.m.
4:50 p.m.	Tustin	8:40 a.m.
9:50 a.m.	Whittier	3:45 p.m.
4:50 p.m.	do	8:55 a.m.

‡Tuesdays and Saturdays to and from Beaumont. *Fridays. †Saturdays. ‖Sundays except.

Local and through tickets sold, baggage checked, Pullman sleeping-car reservations made and general information given upon application to C. F. SMURR, Ass't G. P. & Ft Ag't, No. 202 N. Main st. CHARLES SEYLER, agent at depot. A. N. TOWNE, General Manager. T. H. GOODWIN, G. P. & T. Agent. E. E. HEWITT, Sup't, Los Angeles.

CALIFORNIA CENTRAL RAILWAY. (Santa Fé Route.)

On and after TUESDAY, JANUARY 15, 1889, trains will leave and arrive at First-street depot as follows:

LEAVE.	LOS ANGELES.	ARRIVE.
*12:15 p.m.	Overland	*9:45 a.m.
*10:10 a.m.	S Diego Ex Coast Line	*12:01 p.m.
*3:50 p.m.	S Diego Ex Coast Line	*9:10 p.m.
‡8:00 a.m.	S Diego Exvia S B'dino	‡4:20 p.m.
†9:15 a.m.	Santa Ana	†8:40 a.m.
*10:10 a.m.	Santa Ana	*12:01 p.m.
*3:50 p.m.	Santa Ana	*7:55 p.m.
*5:00 p.m.	Santa Ana	*9:10 p.m.
*3:50 p.m.	Riverside via Orange	*12:01 p.m.
*8:00 a.m.	River ide via San Bernardino	*4:20 p.m.
*12:15 p.m.	via San Bernardino	
*4:00 p.m.	via San Bernardino	
*8:00 a.m.	San Bernardino	*9:45 a.m.
*12:15 p.m.	San Bernardino	*9:55 a.m.
*4:00 p.m.	San Bernardino	*4:20 p.m.
*3:50 p.m.	Redlands via Orange	*12:01 p.m.
*8:00 a.m.	Redlands & Mentone	*4:20 p.m.
*4:00 p.m.	Redlands & Mentone	

* Daily. † Daily except Sunday. ‡ Tuesdays, Th

THE CITY IN BRIEF.

Democrats were mighty scarce on the streets all day yesterday.

Not a single arrest for illegal voting was made during the entire day.

Everybody was busy discussing the great victory on the streets yesterday.

The entire interior of the jail has been whitewashed, very much improving the appearance of the place.

Frank Brown, for petty larceny, and Tom Connors, for vagrancy, were committed to the County Jail yesterday. There were 138 prisoners in the tanks at 7 o'clock last evening.

Joe Manning and John Abbott got into a fight at the Plaza engine house polls late on election day afternoon. They were separated before any damage was done. No arrests were made.

J. J. Neimore and Wm. H. Jukes got into a fight on Los Angeles street yesterday afternoon about 3 o'clock. Officer Schoneke spoiled their holiday by locking them up in the County Jail.

The Republicans of the East Side will hold a lovefeast this evening. The meeting will be addressed by Mayor-elect Hazard and Councilman-elect Van Duzen. A high old time is anticipated.

There are undelivered telegrams at the Western Union Telegraph office for Mrs. R. C. Delong, Miss Mary Wilson, Daniel E. Leavitt, J. W. C. Miller, M. Good, Charles Webb and R. J. Northam.

One of the largest crowds ever seen at Agricultural Park was at the "steer tournament" yesterday afternoon. It is estimated that at least 3500 people were on the grounds, a large proportion of them being ladies.

Yesterday was one of the dullest days on record in police circles. Several drunks and beggars and a few stray lodgers were taken in, which, with one or two other minor arrests made up the sum total of the day's work.

There will be a meeting of the "Whatsoevers" of the organization of the King's Daughters at 2 p.m. today, at the residence of Mrs. H. G. Otis, No. 328 South Hill street. The ladies are requested to bring with them needles, thread and thimbles.

Dr. Thompson of San Francisco will speak at the Young Men's Christian Association gospel meeting, at Opera-house hall, tomorrow afternoon at 4 o'clock, on the topic, "The Faith Taught in the Bible." A half-hour song service will precede the meeting, in which the No. 5 Gospel Hymns will be used.

Thursday's election was one of the most orderly ever held in the city, and Chief Cooney deserves credit for the systematic manner in which the police were managed. There were only two or three minor fights at the polls, and but two arrests for disturbing the peace during the entire day. The saloons were all closed, and but few back-doors even were open.

William Watson and William Cronin stole a bundle of shirts, collars and cuffs, belonging to H. A. Wade of Pasadena, yesterday afternoon, from a laundry on Aliso street. Thomas Wagner saw them when they captured the bundle, and informed Officer Nixen, who took the men in and locked them up, charged with petty larceny. The clothes were also recovered.

A large pavilion will be erected soon on the ocean front at Long Beach, the building to contain a restaurant, lunch counters, refreshment stands, and numerous bath-rooms, for the accommodation of persons visiting that delightful seaside resort. It is also reported that the Southern Pacific Company will construct a track from the present line of road around the upper end of town, to end on the beach, so that trains can leave and take passengers directly at the pavilion entrance. The pavilion will be located on the beach, in front of the burned hotel site.

THE ORPHANS' HOME.

Open Doors Yesterday — A Jolly Time.

Yesterday, according to announcement, the new Orphans' Home at the corner of Yale and Alpine streets, was thrown open to the general public for inspection. From 10 o'clock until evening a constant stream of visitors was pouring into the broad halls and inspecting the various departments of this well-appointed Home, and viewing with delighted appreciation the work that has been accomplished in the completion of this institution, and glad in its various workings. Two hundred and fifty names of visitors were registered while many drifted in and out who failed to register. The reception was every way a pleasant one, and in addition to the warm welcome extended by the Board of Managers and the ladies of the home a most bountiful lunch was spread, to which at different times a large proportion of the guests sat down.

There was universal satisfaction expressed by those present with this monumental charity. The noble building, now completed, and upon which the last payment has been made, speaks volumes for the large philanthropy of Los Angeles. It is eloquent, also, of the perseverance, the untiring benevolence, and the generous self-sacrifice of the noble ladies who have had the work in charge. They have built not only for the present, but for the future, when perhaps some of the children's children of the present generation may need and find shelter and tender care within its walls.

There is but one thing more needed, and that is that our business men and capitalists should put their hands into their pockets and aid these ladies in furnishing this as yet scantily furnished home, and make those large, sunny rooms, full of attractive comfort.

A pretty incident of today was the sending, by the ladies of Whittier, of a large number of rag dolls to bless the hearts of the little ones. In the nursery every boy and girl, as we entered, were rejoicing over their newly-received treasure. Miniature mammas were holding their darlings in clasped arms and looking down smilingly into their faces, while incipient papas were tucking their treasures into improvised couches upon the floor, or dandling them upon their knees in happy gladness. The good ladies of Whittier would have felt that it was more blessed to give than to receive could they have seen the gladness and content which their gifts had brought.

In the hospital we found several sick with whooping cough and slight sore throat. Dr. G. W. Lasher, a most genial gentleman, whose universal kindness to his little patients has won their hearts, was in attendance upon the sick. In this room, too, we found the newly arrived rag dollies in all their fresh glory, bringing their silent comfort to the orphaned ones. Ah, I thought, how little it takes to make glad the heart of a child. A smile, a kindly word, a simple gift, makes the world a glad place for these little ones, of whom it is said: "Of such is the kingdom of heaven." E. A. O.

COMMANDER GARD.

The Grand Army Posts of This City Will Honor Him.

Yesterday afternoon a joint committee from the four Grand Army posts of this city held a meeting to arrange for the reception of George E. Gard, the Department Commander-elect.

L. S. Butler was chosen president, H. S. Knapp, secretary, and E. B. Lindsley, treasurer. A grand camp fire will also be part of the reception programme. It was decided that the evening of February 28th be the date and G.A.R. Hall the place. The joint committee was as follows: W. C. Brown, L. S. Butler, C. Mahone and Dr. W. E. Reed of Frank Bartlett Post, J. L. Skinner, L. R. Whitson, C. C. Case and E. B. Lindsley of Stanton Post, A. Saunders, B. Jones and F. W. Tyler of Geleich Post; M. F. Tarble, T. F. Lacock, H. S. Knapp, W. H. Seamens of John A. Logan Post. It was decided that W. J. Brown act as Commander for the reception. The Committee on Programme is as follows:

E. T. M. Hurlbut, C. C. Carl of Stanton Post, H. S. Knapp, T. F. Lacock of Logan Post, D. Jones, F. W. Tyler of Geleich Post, W. E. Reed and C. Mahone of Bartlett Post.

W. J. Brown, J. L. Skinner, A. Saunders and M. F. Tarble, Post Commanders, compose the Invitation Committee.

This reception will be for G.A.R. men only, and will include all the Southern California Posts.

Last auction, Monday afternoon, February 25th, at 2 o'clock. The entire stock of furniture of the Pacific Furniture Co., 226, 228 and 230 South Main street, will be sold without reserve.

The Philadelphia Shoe House.

Ladies' French Kid Button Shoes, $3 a Pair.

This is a genuine, hand-turned French kid button shoe, splendidly made in opera toe and common-sense lasts, elegantly finished and warranted to wear.

Ladies' Straight Goat

curacoa kid and pebble goat button shoes, $2 a pair. All made with flexible soles

And Solidly Made

Our $2.50 gents' calf shoe is the best shoe in the town for cheapness, style and durability.

Today and Saturday

Misses' Grain-tip-bottom Shoes at $1.25 a Pair.

Children's Grain-tip-bottom Shoes at $1 a Pair.

Remember

the Philadelphia isn't blowing about its bargains. Our goods and the crowds who visit us speak for themselves. We are not trying to own the earth but we can and do undersell any house in town, and give the public first-class goods only.

The Philadelphia Shoe House,
Nos. 103 and 105 North Main street.
Homer C. Katz,
Manager.

The new Southern Pacific Railroad depot is now finished, and will be occupied in a few days. Wolfskill Orchard lots now offered for sale at a great bargain. Call early for a selection. Terms most liberal. Los Angeles Land Bureau, No. 20 West First street, or on the tract, corner of Fifth street and Wolfskill avenue.

Where to Find Them.

Mullen, Bluett & Co., corner Spring and First, give notice of greatly reduced prices in everything in their complete stock of clothing, etc. Call early and secure bargains.

It is all the talk in town, those bargains at the Pacific Furniture Co.'s, 228 South Main street.

Hotel del Coronado Excursion Agency and Information Bureau.

This enterprising company has opened an office in Los Angeles, at the corner of North Spring and Franklin streets, near the Santa Fe office. There all information can be obtained, including rates of rooms, location, etc. Plans of the various floors of this magnificent structure can be seen. Pamphlets and other printed matter obtained at this office free.

Wolfskill Orchard Tract. New Southern Pacific Passenger Depot.

The right of way has been obtained, track finished, and the depot will be occupied in a few days. Come and secure a good lot in time. Cash payments small; long time for balance of payments. Los Angeles Land Bureau, G. W. Frink, president. Office: No. 20 West First street; also on tract, corner Fifth street and Wolfskill avenue.

NOTICE.

Coal. Coal. Coal.

Now is the time to lay in your supply of coal. The ship "Hilma" now discharging 1700 tons English coke and Welsh anthracite coal at port of San Pedro, for Los Angeles Gas Company. Office, 295 North Main street, Los Angeles city. Will sell cheap on railroad track in order to make room for another cargo to arrive. Call and get quotations.

SPECIAL ATTRACTION.

Academy of Music, Sunday Night, February 24th.

Pawnee Indian Medicine Company, managers. The talented orator, May Mozart, in her celebrated dissolving panorama of direct photographs, 25 feet square, entitled "Around the World in 80 Minutes." Also Mr. C. A. Burgess on "Indian Religion." Admission, 10c.

At Joe Poheim's, The Tailor,

Commencing January 12th, I will make suits to order at a genuine reduction of 10 per cent. to my original price of 25 per cent., this reduction to continue for 60 days only. 49 and 51 South Spring street, 253 North Main street.

Clothing at Greatly Reduced Prices.

Mullen, Bluett & Co., corner Spring and First streets, invite your attention to their reductions in boys' and children's clothing, furnishing goods, etc., now being sold at a big discount.

Housewives will do well to attend the closing-out auction sale at the Pacific Furniture Co.'s salesroom, 228 South Main street. Everything will be sold without reserve.

Best real-estate investment offered. Wolfskill Orchard tract. New Southern Pacific depot now ready, and to be occupied in a few days. Prices low and terms easy. Call at the Los Angeles Land Bureau, at 20 West First street, or on the tract, corner of Wolfskill avenue and Fifth street. G. W. Frink, president.

Grand Auction Sale.

Beeson & Rhoades will sell, at their salesroom, today (Saturday), February 23, at 10 a.m. and 2 p.m., an elegant line of household goods and one fine upright piano. Goods are nearly new and must sell. Ben O. Rhoades, auctioneer.

For Sale.

In a picture frame and artists' material business, the interest of retiring partner. Address P. F. Y., Box 1025, Los Angeles, Cal.

Eckstrom & Strasburg,

Nos. 209 and 211 South Main street, have the largest stock and finest selection of wall paper in the city.

Japanese and Oriental Goods.

Closing out at 25 per cent. discount for one week only, to March 1st. C. A. Hanford, 133 South Spring street.

The Only Stock of Wall Paper

in Los Angeles is at Eckstrom & Strasburg's, 209 and 211 S. Main st., near Third.

Notary Public and Commissioner

For New York and Arizona, G. A. Dobinson, 134 West Second street, Hollenbeck block.

Heng Lee, at 513 North Main, is closing out his gentlemen's shirts, ladies' underwear, Chinese and Japanese fancy goods, dressing-gowns and table-covers; makes also cooks' jackets.

Breakfast and lunch goods, sauces, pickles and relishes, domestic and imported fancy groceries at Donahue's Grocery House, 205 South Spring street.

California Free Museum.

Minerals, shells, views, Indian goods and California curios. 227 South Spring street.

See the Star Sign Company for an artistic or plain sign. Fitzgerald & Atwood, 22 Franklin street. Telephone 429. 2-18

$75 residence lots. Water piped free. Trees set. In city, on car line. H. M. Ames, 9 North Main street. 2-3

Donahue's Grocery House,

No. 205 South Spring street.

Genuine Java and Mocha coffees, freshly roasted, at H. Jevne's.

Granula, the great health food, at Jevne's.

Robertson's pharmacy, 348½ South Spring.

Children Cry for Pitcher's Castoria.

ROYAL

BAKING POWDER

Absolutely Pure.

This powder never varies. A marvel of purity, strength and wholesomeness. More economical than the ordinary kinds, and cannot be sold in competition with the multitude of low-test, short-weight, alum or phosphate powders. SOLD ONLY IN CANS. ROYAL BAKING POWDER CO., 106 Wall Street, N.Y.

THE JOHNSON LOCKE MERCANTILE CO., Agents, San Francisco

To Let.

To Let— Offices.

TO LET—ONE OF THE MOST POPULAR family hotels in the city, consisting of 43 elegantly furnished rooms; rent low; furniture only $3000; houses full of guests. NOLAN & SMITH, 34 N. Spring st. 25

TO LET—FURNISHED AND UNFURnished houses, for families and lodging, from 5 to 40 rooms; saloons, restaurants, hotels and stores always on hand. NOLAN & SMITH, 34 N. Spring st. 25

TO LET—NICE LODGING-HOUSE OF 8 rooms near the corner of Hill and Fourth sts.; rent, $45; furniture only $250; sickness the only reason for selling. NOLAN & SMITH, 34 N. Spring st. 25

TO LET—WHY PAY RENT, WHEN $30 per month will pay principal and interest on well located cottage? We have a new house for sale on these terms; only $150 cash required. BYRAM & POINDEXTER, 19 W. First st. 29

TO LET—LODGING-HOUSE OF 16 rooms on Spring st., near First st.; clearing about $100 per month; furniture and lease only $600. NOLAN & SMITH, 34 N. Spring st. 25

TO LET — SMALL 5-ROOM HOUSE, nicely located; rent only $15 per month; furniture for sale, $150. Inquire at TIMES OFFICE or 16 MORRIS ST. 24

TO LET — HANDSOMELY FURnished, a new 7-roomed house; all modern improvements, stabling, etc. Apply MARK G. JONES, room A, 76 N. Spring st. 26

TO LET — 8-ROOM HOUSE, BARN, fruit trees, wind mill, East Los Angeles; $20. PRINTZ & NORTON, "Rustling Renters," 19 W. First st. 25

TO LET—A NICELY-FURNISHED house of 5 rooms, large yard; good chance for a newly-married couple. Call at NO. 73 E. PICO ST. 24

TO LET — FURNISHED HOUSE, 8 rooms, 2 closets, pantry, bathroom, and piano; Court Circle, near Temple. LEWIS & PINKHAM, 119 W. First st. 25

TO LET — NEW HOUSE, 6 ROOMS; modern improvements; close in; near street cars. D. D. WEBSTER, 23 Law building, Temple st. 2-5

TO LET—NEW 6-ROOM COTTAGE, $15; 3 rooms and bath, $15; 2 rooms, $10; all water paid. BYRAM & POINDEXTER, 19 W. First st. 29

TO LET—HOUSES IN ALL PARTS of the city; a long list you can examine free. LOS ANGELES RENTAL AGENCY, 1 N. Fort st. J. C. FLOURNOY, Secretary. 2-26

TO LET — 4-ROOM HOUSE, FURnished for housekeeping, corner SEVENTH AND GRAND AVE. 24

TO LET—NO. 3 BELLEVUE PLACE, house, 6 rooms and bath; $23. G. A. DOBINSON, 134 W. Second st. 24

TO LET — 500 HOUSES, FURNISHED and unfurnished, all parts of city. A. L. TEELE, Second and Fort sts. 2-19

TO LET — HOUSES, STORES, OFfices. We are the "Rustling Renters." PRINTZ & NORTON, 19 W. First st. 2-16

TO LET—NICE 3-ROOM FLATS, CLOSE in, on Diamond st., near Temple; $10, with water. R. VERCH, room 80, Temple block. 1

TO LET—CLOSE IN, 5-ROOM HOUSE; neat and convenient. 16 BOYD ST. 23

TO LET—HOUSE, 347 S. HILL; INquire 311 W. FIFTH ST. 23

To Let—Rooms.

TO LET—121 N. FORT ST., A SUITE of two large furnished rooms on first floor, suitable for four persons, at $2 a week each; also two rooms on second floor, at $1.50 a week each person. 23

TO LET—42 S. GRAND AVE., NICELY-furnished and pleasant rooms; gas, bath and water on each floor; no mud, pure air and grand view from balconies; take Second-st. cable cars to Grand ave.; rents reasonable. 10

TO LET—NICELY-FURNISHED rooms in private family; bath and all modern improvements, and low rent and good location. Apply to KIDDER & CROWE, No. 12 Court st. 23

TO LET—42 ROOMS IN BUILDING, 39 S. Fort st., between First and Second sts., all in order for immediate occupancy. E. B. MILLAR. 27

TO LET—FRONT ROOM IN PRIVATE family; been rented for $20; owing to dull times is reduced to $13. 109 N. OLIVE ST., 5 minutes' walk from city center. 29

TO LET—ONE LARGE, FURNISHED front room, up stairs, suitable for two gentlemen, at 15 CHURCH LANE, just below Third, on Fort st. 24

TO LET—2 UNFURNISHED ROOMS, with board and fire, Ellis ave., in private family; no objection to children. Address 767, TIMES OFFICE. 25

TO LET—ROOMS, FURNISHED AND unfurnished and en suite; housekeeping, 136½ S. SPRING ST. 3-23

TO LET—1 LARGE UNFURNISHED room, at NO. 32 CLAY ST., between Third and Fourth sts. 25

TO LET—A LARGE, SUNNY, FURnished room for one or two gentlemen, very cheap. 116 S. GRAND AVE. 24

TO LET—UNFURNISHED ROOMS, EN suite or single, for housekeeping—cheapest in the city—at 129 BANNING ST. 25

TO LET—SUNNY ROOMS; DESIRAble location; terms moderate. ST. HELENA, 220 S. Fort st.

TO LET—LOWER FLOOR, 3 ROOMS, for housekeeping. 446 HILL ST. Also single rooms. 25

TO LET — ROOMS AT THE ROSSMORE, 318 W. Sixth st., opposite the park; one block from the new postoffice.

TO LET—SUITE OF TWO ELEGANT rooms, also one single room, at 517 S. GRAND AVE. Furnished. 3-11

TO LET—FURNISHED ROOMS, THE cheapest in the city; gas, bath and water; close to business. 39 REGENT ST., off E. Fifth. 3-11

TO LET—FURNISHED ROOMS, 50c and $1 per day, $3 and $5 per week. 223 S. SPRING ST. 29

TO LET—FURNISHED AND UNFURnished rooms at 317 1-2 S. MAIN ST., between Ninth and Tenth sts. 3-8

TO LET—AT 322 S. SPRING ST., FURnished rooms, $1.25 to $5 per week; nice home.

TO LET—2 UNFURNISHED ROOMS, $8. NO. 27 N. OLIVE ST. 24

TO LET—NEWLY-FURNISHED rooms in private family. 218 S. FORT ST. 23

TO LET—THE SOUTHWESTERN, 106 and 110 Mayo st.; single rooms $1.25 per week.

TO LET—3 UNFURNISHED ROOMS at 126 S. OLIVE ST. 3-6

To Let—Miscellaneous.

TO LET — THE NEW STOREROOM, with basement, Corbin block, on Spring st., bet. First and Second sts. A. L. TEELE, Agent, Second and Fort sts. 29

TO LET—A BUILDING 30x40 FEET, suitable for a warehouse or shop of any kind; situated in rear of No. 417 Wall st. Apply to C. W. HICKS, No. 1 S. Fort st. 29

TO LET—VACANT LOTS, FROM $1 to $5 per month. Apply to J. C. FLOURNOY, First and Fort sts. 25

TO LET—NICE STORE, LOW RENT, 262 S. Spring st. Apply to WILLIAM M'LEAN, two doors north.

TO LET—A FINE ROOM, SUITABLE for office, on third floor TIMES BUILDING. Price, $33.

TO LET—A NICE, CHEERFUL OFfice, third floor TIMES BUILDING. Apply at the counting room.

TO LET—STORES AND OFFICES AT reduced rates. Los Angeles Rental Agency, 1 N. Fort st. J. C. FLOURNOY, Secretary. 2-26

Money to Loan.

$1,000,000

TO LOAN AT R. G. LUNT'S

LOAN AND INSURANCE AGENCY,

No. 20 W. First st., Los Angeles.

Agent for the

GERMAN SAVINGS AND LOAN SOCIETY of San Francisco.

VERY LOW RATES ON GOOD IMPROVED RANCHES.

MONEY TO LOAN ON FIRST-CLASS MORTGAGES. APPLY TO JOHN MILNER, Room 9, Baker Block, Los Angeles. 3-5

CRAWFORD & McCREERY, Room 10, over Los Angeles National Bank. Loan from $50 to $50,000. Short-time loans a specialty. Buy notes, mortgages and contracts.

MONEY TO LOAN—SAVE RENT; join the Home Building Association; build yourself a home and pay for it on the installment plan. For information apply to M. C. WEST-BROOK, Secretary, room 57, Phillips block, Spring street.

WANTED—TO LOAN, $6000, $5000, $4000, $2500, $1000, $500. JOHN A. PIRTLE & CO., 10 S. Fort st. 23

MONEY TO LOAN—IN SUMS OF $50 to $1000, on collateral security and personal property; good notes and mortgages bought and sold. E. L. BUCK, rooms 31 and 32, Wilson block, corner Spring and First sts., Los Angeles.

$10,000—ONE, THREE, FIVE OR ten thousand to loan on city or country property. J. C. KURTZ, 115½ W. First st., room 8. 23

MONEY TO LOAN ON CITY OR farm property. Small amounts for short terms, if required. GEORGE A. COCKRAN, 21 Temple block. 3-20

Money to Loan.

LOS ANGELES REAL ESTATE AND Financial Agency, 1 N. Fort st., loans money at reasonable rates. J. C. FLOURNOY, Secretary. 2-26

MONEY TO LOAN ON IMPROVED and unimproved real estate in Los Angeles city. R. A. CRIPPEN & SON, basement California Bank building, corner Fort and Second sts. 23

MONEY TO LOAN IN SUMS TO SUIT on improved property at current rates; large sums at very low rates. POMEROY & GATES, 16 Court st. 2-15

$50,000 TO LOAN AT REASONable rates. BYRAM & POINDEXTER, 19 W. First st. 5

MONEY TO LOAN—$100, $200, $300, $500, $1500, $3000 or $4000; long or short time; city property. L. H. WASHBURNE, 9 N. Main st. 3-8

$1,000,000 TO LOAN ON REAL estate security. SAVINGS BANK, 40 S. Main st. Mortgages bought and sold.

WANTED — MONEY TO LOAN ON good property. MILLER & HERRIOTT, 34 N. Spring st.

$100,000 TO LOAN. A. J. VIELE, room 1, Wilson block, corner Spring and First sts.

MONEY TO LOAN — $500 TO $10,000 on improved real estate or good collateral. JOHN A. PIRTLE & CO., Brokers, 10 S. Fort st.

MONEY TO LOAN—ON MORTGAGE. MORTIMER & HARRIS, Attorneys-at-Law, 78 Temple block. 10

SMALL LOANS FOR SHORT TERMS. G. B. GRIFFIN, 19 W. FIRST ST.

MONEY TO LOAN IN SUMS TO SUIT. F. C. ANDERSON, 28 N. Spring st. 8

For Exchange.

FOR EXCHANGE—VERY FINE RESIdence of 10 rooms, all modern conveniences, large lot, in the finest residence part of the city, for from 10 to 20 acres of orange orchard, part of which must be in bearing; property valued at $14,000; orchard must be near the foothills. NOLAN & SMITH, 34 N. Spring st. 25

FOR EXCHANGE — 40, 80, 160 OR 320 acres of fine orange and walnut land in San Fernando and Santa Ana valleys, at lowest cash price; will take part exchange, good eastern city or farm lands, if taken at once. Address OWNER, room 6, Allen block, Los Angeles. 3-4

FOR SALE—OR EXCHANGE, BARgains in good lots on Flower st., in the Wright and Judson tracts; double lot on Washington, near Figueroa, on Adams, in Kenwood Park tract; on Main, near Twelfth st.; also 10 acres with water in San Fernando Valley. Inquire OWNER, 341 Judson st. 3-5 tf

FOR EXCHANGE—FOR VACANT LOT or lots and $1200 cash, a new stock of groceries that will invoice about $2000; place doing a business at present of over $100 per day. NOLAN & SMITH, 34 N. Spring st. 25

FOR EXCHANGE—FOR GOOD LOT IN the city, a lodging-house of 14 rooms; rent, $75; long lease; house full and clearing big money; price, $500. NOLAN & SMITH, 34 N. Spring st. 25

FOR EXCHANGE—GROCERY STORE, established trade of three years; cheap rent; value $2000; terms, $400 cash, balance in alfalfa land or mortgage. Address V 73, TIMES OFFICE. 26

FOR EXCHANGE—A MAGNIFICENT home, No. 228 Hope st., for vacant lots close in, in southwest part of city. R. A. CRIPPEN & SON, basement California Bank building, corner Fort and Second sts. 23

FOR EXCHANGE—FIRST-CLASS acreage, improved or unimproved, for improved city property; also eastern property for California acreage. BARBER & CO., Bryson-Bonebrake building.

FOR EXCHANGE — 6 ROOM HOUSE with improved lot, stable and barn, in one of the best streets in the city, for house of 7 or 8 rooms; no objection to being a little out. S. N. OSBORNE, 16 S. Main st. 3-5

FOR EXCHANGE — 4500 PIECES OF property, houses, lots, business property, ranches, eastern property, mortgages, merchandise, etc., etc. Exchange headquarters. J. C. WILLMON, 128 1-2 W. First st. 29

FOR EXCHANGE—LOT NEAR TEMple st., unincumbered, for work horses; bargain offered. HIXSON & BUCK, 16 S. Spring st. 25

FOR EXCHANGE—BUSINESS PROPerty in Pasadena, valued at $20,000, for good alfalfa ranch. NOLAN & SMITH, 34 N. Spring st. 25

FOR EXCHANGE — FOR CITY OR ranch property, one of the oldest and best paying livery stables in the city; price, $5000. NOLAN & SMITH, 34 N. Spring st. 25

FOR EXCHANGE—A NEW 6-ROOM house on Bond st., near Rowland, for Los Angeles or St. Louis property. Inquire ON PREMISES. 28

FOR EXCHANGE—CALIFORNIA AND Eastern real estate. T. B. McDONALD, rooms 8 and 9, Wilson building, corner Spring and First sts. 3-20

FOR EXCHANGE—FROM 50 TO 100 acres good farming land near Norwalk for a good stock of jewelry. NOLAN & SMITH, 34 N. Spring. 24

FOR EXCHANGE—FROM 50 TO 100 acres good farming land near Norwalk for a good stock of jewelry. NOLAN & SMITH, 34 N. Spring. 24

FOR EXCHANGE—LARGE DOUBLE house, 18 rooms, well located, for good farm near city. BYRAM & POINDEXTER, 19 W. First st. 29

FOR EXCHANGE—GOOD IMPROVED farm in Central Kansas and one in Western Nebraska; will trade for California property. Address the owner, J. M. HOFFMAN, Anaheim, Cal. 27

FOR EXCHANGE—FLOWER-ST. LOT. A beautifully located lot, 54x155, to 20-foot alley, with fine, large barn; will exchange for house and lot. WM. GIBSON & CO., 1 N. Fort st. 23

FOR EXCHANGE—LANDAU; FIVE light for curtain landau; will pay difference. Call at CLUB STABLES, 112 S. Los Angeles st. 25

$100,000—CHOICE CALIFORNIA and Eastern property for exchange. Address H. C. SIGLER, No. 9 N. Spring st. 3-14

FOR EXCHANGE—A 3-YEAR-OLD "Don Victor" horse, weight about 900 pounds, and a three-fourths open top buggy, for a good horse of about 1100 pounds weight. W. W. WIDNEY, 21 W. First st. 23

Business Opportunities.

FOR SALE—DRUG STORE IN SOUTHern California; well selected stock and fine fixtures; doing a profitable business; a full investigation invited; good reasons for selling; a bargain if taken at once. For particulars address H. F. PRIEN, druggist, Coronado Beach, San Diego county, Cal. 29

BUSINESS CHANCE—FOR SALE, AN old and well-established cigar stand, on Main st., near First; rent only $25; long lease; place clearing about $150 a month; if taken at once can be bought at $150; sickness the only reason for selling; this is a snap. NOLAN & SMITH, 34 N. Spring st. 25

BUSINESS CHANCE—FOR SALE, best paying saloon on Main st., doing a business of from $250 to $75 per day; this place is clearing about $6000 per month. NOLAN & SMITH, 34 N. Spring st. 25

FOR SALE—ROUTE ON THIS PAPER for $1000; paying a net profit of $150 per month; this is a rare opportunity for live man who is willing to work and wants a good business. Call at TIMES OFFICE between 2 and 5 p.m. 24

BUSINESS CHANCE—FOR SALE, A wood, coal and feed yard; rent reasonable and long lease; clearing over $200 per month. NOLAN & SMITH, 34 N. Spring st. 25

BUSINESS CHANCE—FOR SALE, A nice, paying fruit stand on Spring st.; low rent and doing good business; price only $150. NOLAN & SMITH, 34 N. Spring st. 25

FOR SALE—OR RENT, 2 ELECTRIC steam baths, batteries and all; appliances for doing a large business; retiring on account of sickness. 317 S. MAIN ST. 24

$500—FOR SALE, SALOON, HALF interest; one of the finest in city; good trade; closing next; sold on account of failing health. Address H., TIMES OFFICE. 24

BUSINESS CHANCE—A HARNESS shop for sale; doing good business; close inspection invited; good reasons for selling. Apply 1869 S. MAIN ST. 26

DOCTOR WANTED; DRUG STORE for sale; good opening for a physician. Address DR. FULLER, Tustin City, Cal., or BYRAM & POINDEXTER, 19 W. First st. 29

BUSINESS CHANCE—FOR SALE, A well-established and good-paying paper and notion house. Call on BURCH & BOAL, 3 S. Fort st.

FOR SALE—FINE BUTCHER BUSIness, doing $30,000 a year; books for inspection. Address R., V 62, TIMES OFFICE. 25

PARTY HAVING FROM $5,000 TO $15,000 wishes to buy a good, paying business. Address P. O. BOX 1868. 23

FOR SALE—A SPLENDID BUSINESS; cash required, $1000 to $2000. Address CITIZEN, Box 2168, city. 2-14

FOR SALE—OR TRADE—CHEAP, A fruit and cigar stand, at 5½ TEMPLE ST. 23

Rooms and Board.

THE WEAD, EIGHTH AND MAIN; newly-furnished, sunny front rooms, with first-class board; gas, bath, open grates, etc.; single rooms from $6 to $20; en suite, $10 and upward; board, $5 per week. 24

116 S. HILL ST., NEAR THE CORner of Second st.; right in town; fine rooms, $10 to $20 per month; large parlors, dining-rooms and bathrooms; board, $5 per week; table boarders accommodated.

NICELY-FURNISHED ROOMS AND excellent table board in new house, No. 417 WALL ST., NEAR FOURTH. 2-28

FURNISHED ROOMS, WITH BOARD, at the GRAND CENTRAL HOTEL, 226 N. Main st., $7 per week and upwards. No Chinese employed.

THE ARNO, 425 S. SPRING ST.—TO let, large, sunny front rooms at $25 per month; rooms at $15, $12 and $10, with or without board.

FURNISHED ROOM WITH BOARD; private entrance; references required. 339 S. FORT ST. 3-19

Church Notices.

FREE METHODIST MISSION at the Stephenson Mission Hall, No. 22 Bellevue avenue. Meetings are held each night at 7:30 o'clock. Three services will be held on Sabbath as follows: At 1:30 p.m., a meeting especially for the children; at 2:30 and 7:30 p.m., preaching services conducted by Rev. C. E. Ebey, the mission secretary of the church. All are cordially invited.

THE NEW CHURCH. THE FIRST New Church Society of Los Angeles meets in Grand Army Hall, McDonald block, 25 North Main street. Sunday-school at 10:30 a.m. Services at 11 a.m. Subject, "Dwelling in a Large Place," explained in accordance with the internal meaning of the Word—an interpretation in accordance with the "Spirit which giveth life," rather than by the "letter which killeth." All are cordially invited.

FIRST BAPTIST CHURCH, CORner South Fort and Sixth streets, Daniel Read, Ll.D., pastor. Sunday-school at 9:30 a.m. Preaching at 11 a.m. by Rev. J. Hartwell, D.D., of San Francisco. Evening sermon at 7:30 by Rev. W. W. Tucker. Music by male quartette at both services. Young people's meeting at 6:30 Sunday evening. Prayer-meeting Thursday evening at 7:30. All seats are free at all services.

CHURCH OF THE UNITY, ARMory Hall, at 11 a.m., sharp. The subject of Dr. Fay's sermon will be: "The theological reconstruction necessitated by that feature of the doctrine of evolution, according to which it is shown that Adam was not the father of the entire human race." Seats free. All are cordially welcomed.

THE FIRST PRESBYTERIAN Church, corner of Fort and Second streets, Rev. J. L. Russell, pastor. Sunday-school at 9:15 a.m. Chinese Sunday-school at 5:15 p.m. Young people's meeting at 6:30 p.m. Prayer-meeting on Thursday night at 7:45. Preaching at 11 a.m. and 7:30 p.m. by the pastor. All are cordially invited to attend the services.

UNION GOSPEL MEETING AT large tent corner Fourth and Los Angeles streets. Services every night and Sunday at 10 a.m., 3 and 7 o'clock p.m. Sunday-school at 2 o'clock p.m. Free breakfast at 10 o'clock every Sunday morning. W. T. Ellis, pastor.

IMMANUEL PRESBYTERIAN Church meets in the hall of the Los Angeles College, corner of Hope and Eighth streets, Rev. W. J. Chichester, pastor, will preach at 11 a.m. Sunday-school at 9:30 a.m. Young people's meeting at 6 p.m. Church prayer-meeting on Thursday at 7:45 p.m. All are cordially invited.

ST. PAUL'S CHURCH, ON OLIVE street, between Fifth and Sixth. Rev. J. D. Easter, D.D., will preach on Sunday. All seats are free and all comers welcome. Sunday-school at 9:45 a.m. Entrance through tower is kept open every day. Clergy may be seen every day in vestry-room from 11 a.m. to 12 m., and at other times at the rectory, 955 West Seventh street.

THE THIRD PRESBYTERIAN Church, corner Hill and Pine streets, William C. Stevens, pastor. Regular services at 11 a.m. and 7 p.m. Sunday-school at 9:30 a.m. Young people's meeting at 5:45 p.m. The evening discourse will be the last in the series on Paul with the pulpit paintings. Prayer-meeting Thursday at 7:30 p.m.

THE UNITED PRESBYTERIAN Church, on the corner of Eighth and Hill streets, Rev. Henry W. Crabbe, pastor. Services every Sunday at 11 a.m. and 7:30 p.m. Sunday-school at the close of morning service. Young people's meeting at 6:30 p.m. Thursday evening, prayer-meeting at 7:30. Seats free. All cordially invited.

PLYMOUTH CONGREGATIONAL Church, A. J. Wells, pastor, York street, near Figueroa. The pastor will preach at 11 a.m. Subject: "Faith and Goodness." Sunday-school at 12:30 p.m. Young people's meeting at 7 p.m.

REORGANIZED CHURCH OF JEsus Christ of Latter Day Saints, in Knights of Pythias Hall, 24 South Spring street. Sunday-school at 12 m. Prayer-meeting at 10 a.m. Elder Joseph Smith, son of the prophet, will preach at 11 a.m. All are invited.

SWEDISH LUTHERAN CHURCH. Services in United Presbyterian Church, on the corner of Eighth and Hill streets. Preaching every Sunday afternoon at 3:30 and every Wednesday evening at 7:30. Rev. August Beausang, pastor. Residence, 524 South Fort street.

SIMPSON METHODIST CHURCH. Services at 11 a.m. and 7:30 p.m., conducted by the pastor, Dr. A. C. Williams. Sunday-school at 9:30 a.m. Church, large new brick between Seventh and Eighth on Hope street.

FIRST BAPTIST CHURCH, SWEdish services. Sunday, sermon at 3:30 p.m. by Aug. Olson, pastor. Tuesday, prayer-meeting at 7:30 p.m. All Scandinavians cordially invited.

SWEDISH PRAYER-MEETING Tuesday evening at 7:30 in the former St. Vincent College building, between Fort and Hill streets. Entrance southwest corner.

THE SWEDISH UNION GOSPEL meeting Sunday evening at 7 o'clock at 25 North Main street.

Personal.

PERSONAL—BUREAU OF SCIENCE; read your fortune at home; send 50 cents for impression sheet and particulars; in return you will receive your past and future life in pamphlet form. Address BUREAU OF SCIENCE, Box 35, Los Angeles, Cal. 24

PERSONAL—IF YOU WANT TO BUY a residence lot, business lot, improved city property or acreage at bed-rock prices call to see T. B. McDONALD, rooms 9 and 9, Wilson building, cor. Spring and First sts. 3-20

PERSONAL—125 TO 150 WORDS PER minute in 3 months' course of shorthand; also typewriting taught; positions secured. ASBURY SHORTHAND SCHOOL, rooms 4 and 5, 115 W. First st.

PERSONAL—MIDDLE-AGED WOMAN wishes to correspond with an elderly gentleman, city or country, with a view to matrimony. Address MRS. M. B. N., city. 24

PERSONAL—MRS. DR. FRENCH, THE renowned fortune-teller. This woman tells wonderful things. She also brings troubled parties together. Room 6, 221 S. MAIN ST. 27

PERSONAL—NATIONAL S.S. LINE; special low rates to Paris and return and all points in Europe. Get full particulars from S. N. OSBORNE, 16 S. Main st.

DRINK SANTA FE SPRINGS MINeral water